The Laurel

MARS
HILL
COLLEGE

MARS
HILL
NORTH
CAROLINA

PRESENTS
THE
1966

Laurel

TRACY G. HEATH, Editor
JUDI ELLIS, Associate Editor
WALTER SMITH, Advisor-Photographer
RUSS JOHNSON, Portrait and Features Photographer

Respectfully

WE DEDICATE...

As a superior student, as a loyal alumnus, as a thorough and inspiring teacher, and as the beloved, dedicated, and competent president, Dr. Hoyt Blackwell has been identified with Mars Hill College since 1919.

For twenty-eight years as president he has fully devoted the powers of his mind, his heart, and his hands to the support and development of the College. He has kept faith with the past, the present, and the future — with the students, with his fellow workers, and with the larger constituency of the College.

Recognizing that his achievements will be recorded history, that their significance will be written on the pages of time, and that their meaning will remain inscribed on the tablets of the hearts of those who have known him, the staff has the honor of affectionately dedicating to Dr. Blackwell the Laurel for 1966, in this, the last year of his distinguished service as the president of Mars Hill College.

DR. HOYT BLACKWELL
Member of the Faculty 1928-35
Director of Enlargement Program 1935-38
President 1938-66

Mars Hill College is poised on the threshold of a new era. The time is auspicious for a young and eager new president to begin his administration. As Dr. Fred Blake Bentley, president elect of the College, assumes the responsibilities of his position on the first day of July, my prayers and my good wishes will attend him. I shall always be a loyal alumnus of the College.

Olive and I extend Christian greetings to every member of the college family.

Cordially,

Hoyt Blackwell

AN ERA IS ENDING . . .

As the 1965-66 school year draws to a close, so concludes an era in the history of Mars Hill College. Dr. Hoyt Blackwell, beloved president who has devoted himself so fully and so successfully to the leadership of the College for 28 years, will lay aside the heavy duties on June 30; and Dr. Fred Bentley, an energetic and well-qualified young educator, will assume them on July 1. Thus, the College will have only its third president in nearly 70 years. What a remarkable record of stability!

As we look back over Dr. Blackwell's administration, we see many significant milestones including the following: careful transition of the school from junior to senior college program, pursuit of a safe fiscal policy which has kept the institution free of crippling debt, opening of the College to young people of all races, and the development of a beautiful campus including the erection of many attractive and useful buildings.

As a part of its tribute to Dr. Blackwell at the close of his administration, the 1966 Laurel presents some unusual night views of major buildings on the section pages of this issue. Dr. Blackwell's first efforts at fund-raising for the College were for Edna Moore Dormitory in 1935, while Dr. Robert Lee Moore was still president; but the other buildings shown — Stroup, Wall, Bridges, Huffman, Fox, Myers, Moore Auditorium, and Memorial Library — have all been constructed since Dr. Blackwell was inaugurated.

We are pleased also to include as part of this dedication, sincere and revealing statements from

DR. FRED BLAKE BENTLEY
President-Elect

Dr. W. Perry Crouch of Raleigh, a former trustee of the College who is now the general secretary of the Baptist State Convention of North Carolina, and Mr. W. R. Chambers of Marion, current chairman of the board of trustees who has worked closely with Dr. Blackwell nearly 40 years.

WALTER R. CHAMBERS
Chairman, Board of Trustees

The retirement of Dr. Hoyt Blackwell as president of Mars Hill College brings sadness to the members of the board of trustees, alumni, faculty student body and friends of the College. I have had opportunities to know President Blackwell intimately for a long period. I might add that I am a graduate of the Class of 1911 and was first elected to the board of trustees in 1924 and, therefore, have personal knowledge of the administration of the College for several decades.

When Dr. Blackwell became president in 1938, he followed the tradition of the saintly Dr. R. L. Moore, who had pre-eminently served as president for 41 years. It was in 1935 that Dr. Blackwell, upon the recommendation of Dr. Moore, assumed leadership of the enlargement program. The progress has been in progress ever since, and the beautiful and serviceable buildings that have been erected on the campus largely through his efforts without incurring long-term debts stand as monuments to his untiring genius and energy.

Greatly due to the hard work of President Blackwell and Dean R. M. Lee we now have a senior college dedicated to a philosophy of liberal education with a Christian emphasis, maintaining the highest academic and cultural standards, to which students have continued to be attracted in increasing numbers from many parts of the United States and other countries.

President Blackwell has had strong conservative views about fiscal control. A sound financial policy has been followed -- so much so that the College has not had any deficits. This is a record of which all friends of Mars Hill College are justifiably proud.

Dr. Blackwell has many fine qualities that have been of incalculable advantage to him in his administration of the affairs of the College. In manner he is humble, unassuming, friendly and courteous. Simplicity, humility, patience, affability, sagacity, aggressiveness and versatility are his attributes. Many men have some of these qualities, but few have all of them.

We are amazed when we view in retrospect the accomplishments of Dr. Blackwell as president of our college, and we know that he could not have done so much had he not been so well endowed in mind, body and spirit. In each role -- teacher, scholar, preacher, pastor and administrator -- he has exhibited complete devotion, encouraging optimism and amazing vigor; and he has set a standard of competence that will never be forgotten.

Dr. Blackwell has become immortal through the lives of all those whom his life has touched.

W. R. Chambers, Chairman
Board of Trustees

To Mars Hillians of 1966:

Dr. Hoyt Blackwell has been a stalwart son of Western North Carolina for nearly forty years. He has been a student, professor, and enlargement director as well as college president. His wonderful ability as an administrator, money-raiser, and friend to students, faculty, and townspeople has been well-known to those nearest him.

Beyond the College he has been a director of a bank, a friend of public education, and a promoter of worthwhile and progressive movements in Western North Carolina.

He has always been a positive Christian, a loyal participant in the work of the Baptist State Convention, a hard-working college president, and a genuine friend. Few men have served such a well-rounded life of positive influence as has Dr. Hoyt Blackwell.

The people of our Convention honor him as a devoted Christian and a humble servant of his Lord.

Dr. W. Perry Crouch
General Secretary
Baptist State Convention

DR. W. PERRY CROUCH
General Secretary-Treasurer
Baptist State Convention

DR. HOYT BLACKWELL
Member of the Faculty 1928-35
Director of Enlargement Program 1935-38
President 1938-66

Mars Hill College is poised on the threshold of a new era. The time is auspicious for a young and eager new president to begin his administration. As Dr. Fred Blake Bentley, president elect of the College, assumes the responsibilities of his position on the first day of July, my prayers and my good wishes will attend him. I shall always be a loyal alumnus of the College.

Olive and I extend Christian greetings to every member of the college family.

Cordially,

Hoyt Blackwell

Foreword

Bright fall days . . . eight o'clock classes and three o'clock labs . . . football games . . . chapels . . . club meetings . . . friends . . . studying . . . busy . . . long cafeteria lines . . . homecoming . . . a queen . . . smiles . . . slop shop . . . busy . . . mid-terms . . . Thanksgiving . . . rest . . . studying again . . . Christmas . . . frantic reviews . . . first snow . . . craming for — exams. A break . . . eight o'clock classes and three o'clock labs . . . cold weather . . . snow and more snow . . . studying . . . basketball games . . . Focus week . . . friends . . . busy . . . active . . . symposium . . . study . . . busy . . . elections . . . mid-terms . . . Spring break . . . rest . . . studying again . . . warm, lovely days . . . Spring fever . . . taking cuts . . . sun . . . friends . . . happy . . . May Day . . . reviews . . . exams . . . friends and farewells.

CONTENTS

DEDICATION ..... Page 2
FEATURES ..... Page 13
ORGANIZATIONS ..... Page 27
MUSIC ..... Page 51
SPORTS ..... Page 59
SENIORS ..... Page 85
JUNIORS ..... Page 117
SOPHOMORES ..... Page 141
FRESHMEN ..... Page 157
FACULTY AND STAFF ..... Page 175

McConnell Gymnasium, scene of much excitement

Peaceful and quiet Memorial Library

Bailey Mountain — What a challenge!

Shady lane leading to Fox Dorm

Wall Science Building — the Hall of Knowledge

A friendly, majestic old tree

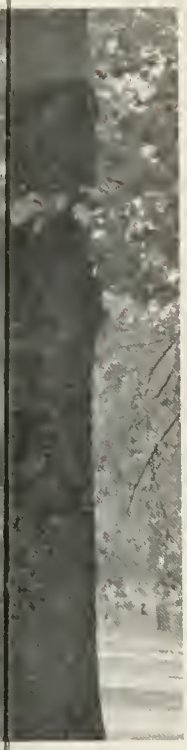

Memorial Library, the House of Books

Our new gym will be ready next year

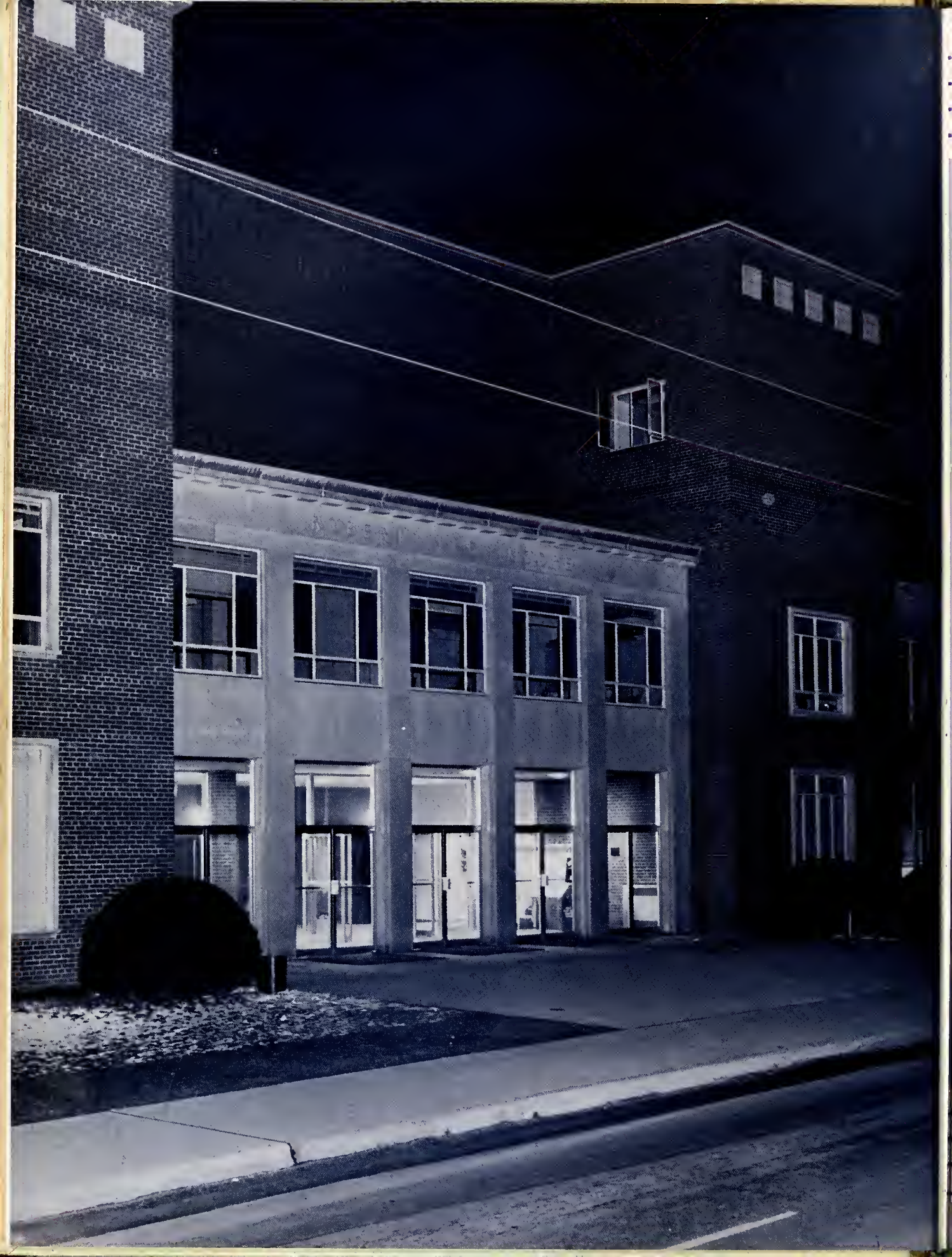

Features

MISS LAUREL

MISS PAMELA CULLER
High Point
Freshman

SELECTED BY

CLYDE M. NORTON, MRS. ROBERT RIDDLE
and BILL GLENN

The
PAUL REVERE
LIFE INSURANCE COMPANY

WORCESTER, MASSACHUSETTS 01608

FRANK L. HARRINGTON
PRESIDENT

BILL GLENN, SPECIAL AGENT
ROOM 201 WESTGATE OFFICE BUILDING
P. O. BOX 1371
PHONES. OFF. 253-4981
RES. 684-6330
ASHEVILLE, NORTH CAROLINA 28802

December 8, 1965

Mr. Tracy Heath
Editor-in-Chief, 1966 LAUREL
Mars Hill College
Mars Hill, North Carolina

Dear Tracy:

It was most difficult for Mrs. Robert E. Riddle, Senator Clyde M. Norton and myself to determine a winner in the "Miss Laurel of 1966" pageant.

The final tally of points was very close, not only for the top five, but also for all of the contestants.

May I commend Mr. Jim Alexander for the excellent manner in which he directed this pageant. I would also like to say "thank you" to Mr. Mike Yelton for the courtesy and consideration he showed us.

All in all, it was an excellent pageant and we would like to attend again next year, if possible.

Sincerely,

Bill

Bill Glenn

BG:jm

NON-CANCELLABLE HEALTH • LIFE • GROUP INSURANCE

MISS PENNY CRAYTON
Asheville
Senior

MISS FRANCES WALKER
Greenville, S. C.
Senior

MISS ANN CANTRELL
Fort Mill, S. C.
Sophomore

MISS ANN JOHNSON
Clinton
Senior

1. A kiss for a new "Miss Laurel"; Jean Miller, "Miss Laurel of 1965" greets her successor, Pam Culler, with a kiss. 2. A beautiful smile from a happy new queen; applauding are (*left to right*) Rita Gail Motley, Cammy McDonald, Judy Elaine Hensen and Ann Peebles. 3. An anxious moment, the five finalists await the biggest decision of the judges; (*left to right*) Penny Crayton, Ann Cantrell, Fran Walker, Pam Culler and Ann Johnson.

1. Back stage view of Fran Walker's performance. 2. Perry White gives Cammy McDonald a helping hand. 3. "Miss Laurel" pageant director Jim Alexander makes some last minute adjustments in the lighting. 4. Jean Miller, "Miss Laurel of 1965," gives her farewell speech.

MISS ANN JOHNSON
1966 Queen of May

MAY QUEEN

MISS CAROLYN SENTER
Maid of Honor

MAY COURT

MISS MARY LYNN BUNTING
Senior Class

*MISS JUDY HILL
Junior Class

MISS JERRIE MALLONEE
Senior Class

MISS PATSY McDOWELL
Junior Class

MISS PENNY CRAYTON
Senior Class

MISS LINDA WALKER
Junior Class

*Replaced by Linda Fox

MAY COURT

MISS PAM COX
Freshman Class

MISS GINGER EDDLEMAN
Sophomore Class

MISS PAM CULLER
Freshman Class

MISS JEAN MILLER
Sophomore Class

MISS MARY SHEPHERD
Freshman Class

MISS JANIS ELAM
Sophomore Class

1. The court looks on as David crowns Dell queen. 2. Mrs. Watson's actors entertain the court. 3. Diane Vaughn takes some easy, slow steps. 4. The parade of beauties at the start of the ceremonies. 5. The court sits in review. 6. With a beautiful smile, Queen Dell leaves the ceremonies.

Homecoming 1965

1. Rat Queen Pam Culler. 2. Football Queen "Pete" is crowned by co-captains Jimmy Few and Doug Echols. 3. A homecoming parade float starts down the hill. 4. Dr. Blackwell crowns Homecoming Queen Judy Hill while escort Bill Gibson looks on. 5. The band sounds a fanfare as the Football Queen and members of the court await the Homecoming Queen. 6. She's just not sure where she is going. 7. The "big roar" of the M.H.C. Lions.

Homecoming & Football Queens

Miss Judy Hill, a junior from Mt. Airy, was elected by popular vote of the students to reign as the 1966 Homecoming Queen.

Miss Betty Dean Pate, from Locust, reigned as Football Queen during the Homecoming festivities. She was elected by the football team.

SCIENCE

Organizations

HONOR CLUBS

For many years on the Mars Hill campus the honor clubs have been one of the most important and outstanding extracurricular activities. At monthly meetings the club members are brought up to date with important facts concerning their club's area through films, outside speakers and various other programs. The honor clubs help to give students a better understanding of their studies and their chosen professions. To become a member of an honor club a student must make at least thirty quality points, a B or better in the subject represented by the club and no grade lower than a C in the preceeding semester.

This year the history, science, English, religion, business, French, Spanish and music departments have been represented.

INTERNATIONAL RELATIONS CLUB

Left to right, seated — Sylvia Fulbright, Pam Ingold, Kay Peppers. *Standing* — Bill Carter, Bob Collins, Pat McDowell, Cathy Broome, Linda Daniel, Bill Pruett, Judy Gosnell, Kathy Mauldin, Tommy Vaughn, Julia Greene, George Evatt, Rick Gaskin.

SCIENCE CLUB

Left to right, seated — Herbert Dubois, Martha Hall, Sarah Byrd, Mrs. Judy Halyburton, Tracy Heath. *Standing* — Mr. Montaldi, Wayne Smith, Lee Forest, Mr. Taylor, Dalen Chang, Dr. Outten.

SCRIBLERUS CLUB

Left to right, seated — Jane Fleming, Ginger Owens, Julia Westmoreland, Dolly Lavery, Brenda Stallings, Maxie Rayford. *Standing* — Rebecca Bergen, Judi Ellis, Paul Early, Dorothy McIntosh, Nancy Penland, Mr. Elliott, Sarah Beth Richardson, Eric Blackwell, Peggy Plemmons, Faye Wallace, Clarence Young, Dwight Childers, Charan Dibert.

LOGOTHIA CLUB

Left to right, seated — Glenn McCoy, Linda Bumgarner, Don Liles, Linda Fox, Dr. Nelson, Carroll Reed, Jane Randall, Doris Lance, Jackie Bounds. *Standing* — Ronnie Owens, Dr. Jenkins, Tom Byerly, Dave Hopstetter, Jim Ferger, James Colvin, Mr. Kendall.

BUSINESS CLUB

Left to right, seated — Linda Skidds, Mary Anne Gibbs, Edward Brown, Vernon Thomas, Caroline Ramirez, Thomas Sparks, Sandra Duck. *Standing* — Mary Edith Edwards, John Stancil, Judy Yelton, Chris Pappas, Gail Sullins, Harold Corn, Thomas Shoe, Mary Chan Lovell, Joyce Ann Duckett, Ann Lancaster, Jackie Mitchell, Kenneth Wood, Lewis Daniels, Anita Dantzler, Johnny Washburn, Charles Pressley.

FRENCH CLUB

Left to right, seated — Hilda Decker, Carolyn Robinson, Judy Fox, Wanda Brown, Patty Murray, Esther Alexander, Mrs. Tisdale, Linda Brooks, Diane Weathers. *Standing* — Robert Davis, Ron Aldridge, Janis Morgan.

SPANISH CLUB

Left to right — Linda Hilton, Julia Smith, Rhea Lineberger, Virginia Rogers.

ORPHEON CLUB

Left to right, standing — Jay Flippin, Larry Smith, Norman Selby, Margaret Jarvis, Betty Jane Martin, C. A. Kirby, Dave Trued, Jim Fischer, Sharon Roberts, James Richardson, Ann Cantrell, Joel Reed, Sandra Henson, Linda Bruce, Judy Henson, Lou Brogden, Donna Martin. *Seated* — Mary Anne Smith, Stella Lam.

CLASSICAL CLUB

Left to right — Henry DeGolyer, Gary Parker, Dr. Nelson, Jane Flemming, Libby Weathers, Danny Cooper, Michael Teague.

MAJOR CLUBS

For students who are not members of honor clubs, or for departments not represented by honor clubs, major clubs have been set up. These interest clubs hold bi-monthly or monthly meetings. They help to maintain the students' interest in their major field of study. The major clubs are a very important activity for many students in that, like the honor clubs, they help to prepare their members for social and professional life. There are no academic standards for being a member of these clubs.

Represented on campus this year have been the history, drama, home economics, business, education, math, and physical education departments.

HISTORY CLUB

Left to right, first row — Barbara Blythe, Ken Philbrick, Nadine Reese, Rachel Levy, Myra Malone, Clark Pressley, Judy Jordon, Danny Cooper, Robert Hauser, Patsy McDowell. *Second row* — Thomas Johnson, Glenn Davenport, Tom Vaughn, George Evatt, Ron Harvey.

DRAMATEERS

Left to right, first row — Mike Yelton, Wayne Slagle, John Stancil, Carroll Reed, Candy Coles, Jim Alexander, Dianne Mahon, Waynelle Wilson, Sue Hatfield, Scott Samuels. *Second row* — Raymond Michie, Paul Wright, Beverly Cansler, Jane Watts, Barbara Blythe, Katie Swofford, Pat Scarborough. *Third row* — Brick Tilley, Jack Sanders, Jim Brown, David Jones, Don Tesh, Iris Rabb, Cammy McDonald, Jay Flippin, Vincent Young, Kathy Young, Virginia Brassell.

HOME ECONOMICS CHAPTER

Left to right, first row — Sally Belle Spaulding, Patricia Ann Scarborough, Nancy Jane Hall, Melba Ann Hawkins, Frances Mary Stewart, Dianne Lynn Costner, Sandra Ellen Spencer, Bonnie Jo Alexander, Mrs. Howell. *Second row* — Laura Maxine Plemmons, Carol Whitfield, Sandra Jane Honbarrier, Ann Gwynn Kirby, Frances Bee Mayo, Betty Jane Wise, Mary Elizabeth Dennis, Frances Neal Carter, Elizabeth Ann Wilson, Miss Kendall. *Third row* — Donna Williams, Sandra Carter, Dianne Mahon, Elizabeth Douglass, Grace Taylor, Linda Gillis, Ginger Owens, Sylvia Fulbright.

SOCIETY FOR THE ADVANCEMENT OF MANAGEMENT

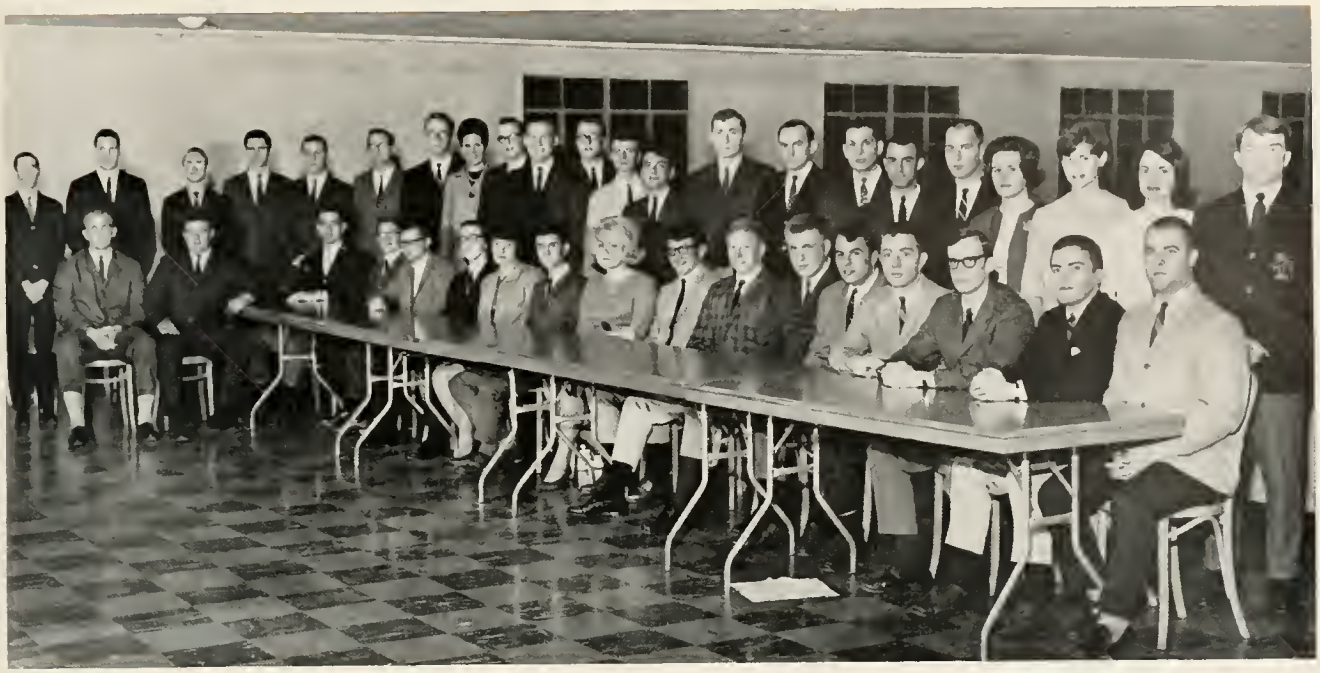

Left to right, seated — Norman Knight, George Bostic, Louie Cox, Edward Brown, Bill Broyhill, Harold Clapp, Carolyn Charlson, Lane Lee, Judith Iris Rabb, Mike Daniels, Jack Huddle, David Stewart, Kim Fletcher, Robbie Rollins, Richard Brown, Craig Covey, Lynn Mayfield. *Second row* — Charles Myers, Harold Corn, John Stancil, Nick Judkins, Tommy Shoe, Jackie Mitchell, Scott Jarvis, Cammy McDonald, Stan Sellstrom, Michael Jackson, Steve Sellstrom, Mack Smith, Lloyd Toms, David Cason, Ed Terry, Richard Ramirez, Kenneth Wood, Vernon Thomas, Cherrie Moore, Ginny Geney, Mary Anne Gibbs, Robert Davis.

SNEA OFFICERS

Left to right, seated — Beverly Silverio, Mary Ann Holland, Rita Ann Propst. *Standing* — Marvin Carriker, Brenda Stallings, Larry Poston, Delores Baxter, Ken Hale, Lois Shearon, Celia Childers.

MATH

Left to right, first row — Jim Blankenship, Mike Jenkins, Terry Foltz, Ellen Horton, Jeanie Potts, Judy Allen Ball, Bill Huson, Wanda Spencer. *Second row* — Margaret Harden, Deanne Peterson, Anita Walker, Shirley Sorrells, Reba Vaughn, Xanxai Visitkul, Fred Day, Dalen Chiang, Richard Kelly. *Third row* — Mr. J. V. Howell, Robert Kinsey, Chuck Welling, Kenneth Maynor, Woody Ammons, John Eichorn, Gary Tate, Gary Land, Mr. Emmett Sams.

PHYSICAL EDUCATION

The Physical Education Majors' Club has been one of the largest and most active of the major-subject organizations on campus this year. The club met regularly in the auditorium of Memorial Library for some well-planned programs, including several off-campus speakers. With effective leadership by president, Kees Auer, vice-president, Sue McCall, and others — including Mr. Henderson and Miss Hart of the faculty — the organization has definitely contributed to the professional development of its members.

PEP CLUB

First row — Ken Philbrick, Rosemary Goodwin, Ginger Jones, Joe Bingham, Bucky Wright. *Second row* — Steve Hines, Robert Bradley, Butch Young, Andy Biro, John Dyrda.

GERMAN CLUB

Left to right, seated — Paulette Holbrook, Chunn Purser, Beatrice Wellborn, Mr. Kramer, Elizabeth Young, Janis Elam, LaVonda Thomas. *Standing* — Norman Eller, Bill Brann, Dalen Chiang, Ronald Searcy.

RELIGIOUS ORGANIZATIONS

The Religious Organizations associated with Mars Hill College are a very important part of student life. Even though Mars Hill is predominantly Baptist, other religious denominations have active groups on the campus.

The Baptist Student Union, Ministerial Conference, Young Women's Auxiliary, Volunteers for Christ, Mission Council, Methodist Student Movement, and the Westminster Fellowship have contributed significantly to the religious life on the campus this school year.

B.S.U. COUNCIL

Left to right, seated — Martha Penley, Carolyn Senter, Linda Fox, Betty Davis, Cathy Broome, Sylvia Williams. *Standing* — Don Tesh, Malcolm Privette, Jim Richardson, Mack Keller, Don Delk, Rick Spenser, Eric Blackwell, David Jones, Andy Good, Ray Frazier.

MINISTERIAL CONFERENCE

Left to right, first row — Jack Flemming, Wade Tucker, Jim Fox, Tom Petree, Al Purvis, Gary Parker. *Second row* — Sonny Mull, Charles Deweese, David Smith, Allan Lane, Richard Gaskin, Robert Evans. *Third row* — Ronnie Owen, Kermit Gray, Marvin Burnette, Eldridge Parrish, Fred Steen, Henry DeGoyler.

YOUNG WOMEN'S AUXILIARY

Left to right, sitting — Julia Smith, Linda Ronnins, Carol Allen, Linda Bumgarner, Cynthia Dixon, Judy Justice, Charon Dibert, Nancy Clements, Linda Kimble. *Standing* — Avery Poplin, Delores Baxter, Rita Ware, Sharon Vinson, Gail Adcock, Laura Woerer, Jackie Bounds, Donna Williams, Dianne Costner, Diane Eubanks, Martha Morris, Brenda Cole, Dixie Barnett, Karen Jones, Marylin Jones, Gail Motley.

VOLUNTEERS

Left to right, seated — Judy Justice, Kay Peppers, Joy Lowe, Ginger Owens, Martha Penley, Linda Hilton, Judy Henson. *Second row* — Brenda Cole, Gale Adcock, Julia Greene, Roger Saunders, Wayne Parleir, Dolly Lavery, Martha Morris. *Third row* — Diane Eubanks, Terry Childers, Diane Costner, Jim McBride, John Hammerick, Ronald Aldridge.

MISSION COUNCIL

Left to right, first row — Linda Hilton, Gail Motley, Jim Alexander. *Second row* — Sonny Mull, James Averette, Gary Parker, Ray Frazier, Denny Hill, Dr. Nelson.

METHODIST STUDENT MOVEMENT

Left to right, first row — Jack Ruth, Bobby Page, Peg Campbell, Johnny Sherlin, Rev. Durward Hofler, Mrs. Beth Hofler, Bud Moyers, Diana McElroy, Teddy Cassels, Kay Sloan, Kip Caldwell, Kay Starnes, Danny Bishop, Beatrice Wellborn. *Second row* — Jim Richardson, A. W. Cappar, Bill Chapman.

WESTMINSTER FELLOWSHIP

Left to right, seated — Ruby Edwards, Rachel Levy, Wayne Parleir. *Standing* — Mr. Arthur Matthews, Diane Mahon.

STUDENT GOVERNMENT ASSOCIATION

The vital central co-ordinator of many campus activities this year has gone far to reach the ultimate in student legislation.

Only in its third year of existence, the SGA embarked into new fields of endeavor, beginning with the orientation of freshmen in September. Following closely was Rat Week climaxed by the Homecoming game and parade.

A project initiated last year was again tackled by the SGA this year. The chartered train went to Maryville, Tennessee for a football game.

"Operation Santa Claus" consisted of gifts from Mars Hill College students to soldiers in Viet Nam and a Christmas party for the underprivileged children in the Mars Hill area.

This year SGA sponsored a drive to obtain a cannon to signal Lion scores and victories and the goal was tripled. Also, an opinion poll of students and faculty members was administered and results were surprising.

Derby Day was launched with many field events and climaxed by a popular concert by students from other colleges.

Perhaps the most important action the SGA took this year was joining the Southern Universities Student Government Association, a nationally recognized organization. The joining of SUSGA will enable Mars Hill's SGA to broaden its scope and area of activity in the future.

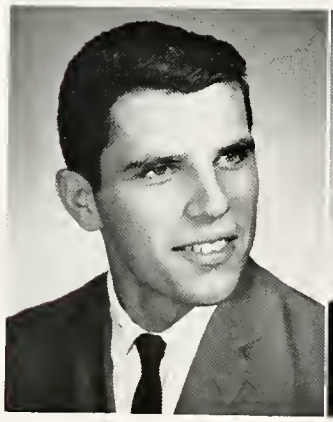

CHRIS PAPPAS
President

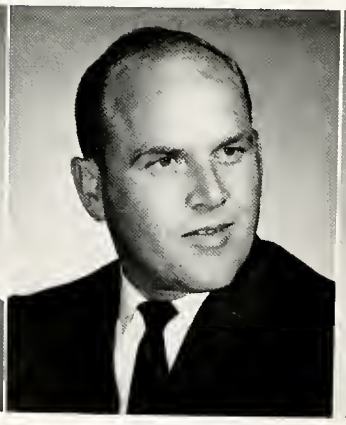

ARTHUR EARP
Vice-President

MARY LYNN BUNTING
Secretary

LOUIS TURNER
Treasurer

SENATE

Left to right, first row — Tom Hall, Tommy Denton, Diane Freeman, Sue McCall, Martha Morris, Sheila Stephenson, Bill Carter, Paul Early. *Second row* — Carroll Reed, Jim Dyer, Craig Covey, Rick Cothran, John Foster, Jim Whetstone, Mack Smith, Bill Carr.

COURT

Left to right — Craig Covey, Martha Morris, Eric Blackwell, Norman Eller, Janet Snead, Chris Pappas, Dianne Freeman, Perry White, Carol Campbell, Paul Early, Vernon Thomas.

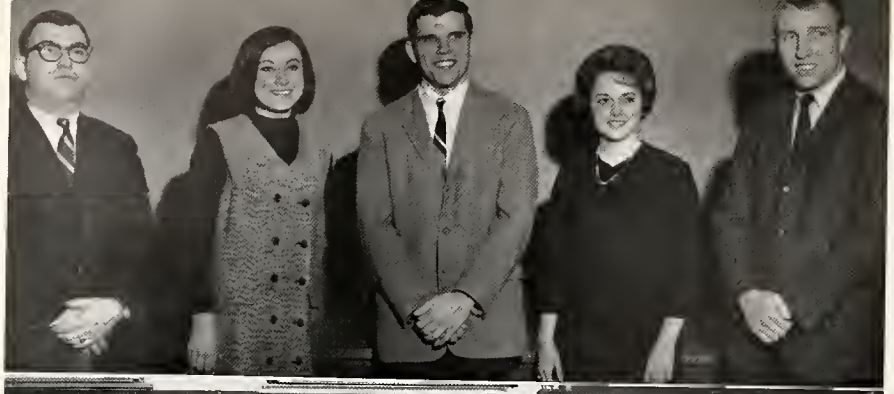

CABINET

Left to right — Louis Turner, Diane Freeman, Chris Pappas, Mary Lynn Bunting, Ron Harvey.

FINANCE

Left to right — Bobby Hauser, Bill Carr, Perry White, Sandra Duck, Patsy McDowell, Johnny Swaim, Jerry Swaim, Lewis Turner.

JUDICIAL REVIEW

Left to right — Norman Eller, Jane Watts, Tom Hall.

ELECTIONS AND OPEN FORUMS

Left to right — Betty Davis, Janis Elam, Perry White, Diane Freeman, Carroll Reed.

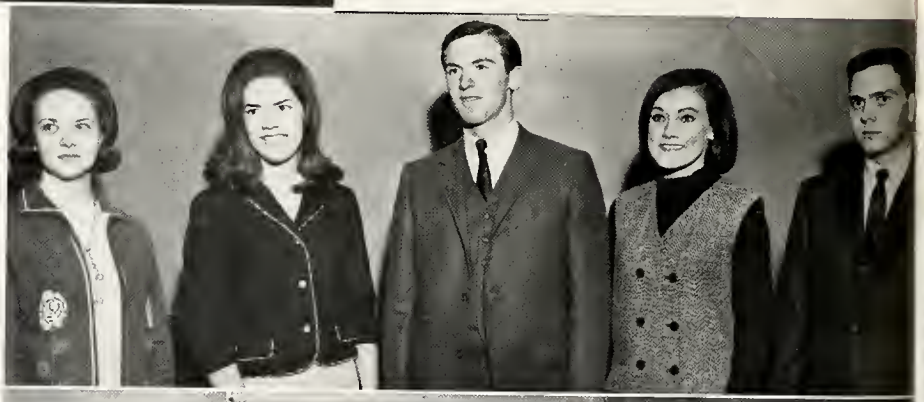

LEGISLATIVE REVIEW

Left to right — Ron Harvey, Tom Hall, Beverly Silverio, Jim Dyar, Carroll Reed.

COMMISSION

Left to right, first row — Mary Chan Lovell, Willa Ann Plemmons, Steve Sellstrom, Mary Owens, Ruff Wheless, Barbara Blythe, David Joel Keith, David Stewart, Dolly Lavery, Ronnie Taylor, Janis Elam, Wade Tucker, Patty Murry, C. K. Caldwell, Frances Stewart, Bill Brown, Betty Davis, Alice Crutchfield, Bruce Robinson, Nancy Hall. *Second row* — William Michael Jackson, Lewis Turner, Bob Hathaway, Harold Corn, Kay Sparks, Bill Bruce, Linda Robbins, Jim Cook, David Smith, Tony Hawkins, Robert Harris, Ken Maynor, Gail Motley, Mike Pressley, Richard Cothran, Wayne Staples, Tracy G. Heath.

FACULTY ADVISORS

MISS MARY LOGAN
Dean of Women

WILLIAM L. LYNCH
Dean of Students

MISS NANCY MORRIS
Faculty SGA Advisor

The Hilltop

Left to right — Larry Boyd, Clarence Young, Tracy G. Heath, Chris Pappas, Johnnie Edwards, Betty Elliot, Tommy Shoe, Joyce Duckett, Betty Pate, Judi Ellis, Sue Siegwarth, Virginia Bradley, Carole Clamp, Jerrie Mallonee, Dixie Barnette, Mike Burch, Bill Poats.

Late hours, early mornings, typing, erasing, more typing, broken pencils, interviews, mad rushing, and ads — all of these go toward making a good newspaper and that is just what the Hilltop is to all of us.

The Hilltop is a bi-weekly publication put out by the students for the students. The paper brings to us the late campus news. It informs us of coming events on this campus and some events that are taking place on other campuses. We can read in it play-by-play descriptions of the college ballgames, and also what happens in the intramural program.

A collegiate newspaper is a good place to put in some hard work and reap some valuable experience. The people who work on the paper, work hard, and from this work they reap a personal satisfaction in the knowledge that they are bringing to the student body much valuable information.

The staff would like to give its special thanks to Mr. Walter Smith for his untiring work to help us make this All-American collegiate newspaper possible.

1966 LAUREL

If time and effort go hand-in-hand with that which is worthwhile, the 1966 Laurel is a valuable publication. Compiling a book filled with memories which will last a lifetime has been an illusive goal at times, but we on the staff feel this goal has been happily achieved.

The extensive work involved in producing such a treasure as this can be known only by those who have had the first-hand experience of participating in it. Hours upon hours have been spent in making pictures, writing copy, putting the right cutline with the proper photograph and numerous other matters. At times tempers were frayed and deadlines violated; but when the entire job was finished, there was a feeling of satisfaction in a task successfully completed.

We, the staff, deeply appreciate the honor and the encouragement given us by our fellow students and by members of the faculty and staff. We hope all of you will be pleased with this edition.

A very special word of thanks goes to Mr. Walter Smith, our advisor, for his time and patience in the publication of this yearbook.

Left to right — Ben Floyd, sports editor; Judi Ellis, assistant editor; Jane Randall, copy editor; Tracy G. Heath, editor-in-chief; Jim Alexander, "Miss Laurel" pageant director; Ray Johnson, snapshot photographer; Sally Spaulding, typist and proofreader. *Not pictured* — Tommy Parsons, sports photographer.

SOCIAL SERVICE CLUBS

SIGMA ALPHA CHI

Left to right, seated — Linda Bumgarner, Loy Baird, Mary Oxentine, Mary Owens, Patsy McDowell, Janis Elam, Betty Deane Pate. *First row, standing* — Dianne Freeman, Donna Williams, Suzi Farkas, Libby Weathers, Jane Watts, Georgia Howard, Peggy Jo Smith, Ann Peebles, Myra Burgin, Brenda Smith, Carol Campbell, Sharon Proctor, Katy Cathey, Ginger Eddleman. *Second row, standing* — Linda Burns, Marsha Walker, Harriet Tessore, Linda Walker, Becky Boyd, Barbara Brown, Heather Brose. *Not pictured* — Judy Lowe.

SIGMA KAPPA LAMBDA

Left to right, seated — Doug Echols, Jim Richardson, Linda Fox (club sweetheart), Bill Pruett, Bill Thompson, Bill Carter. *First row, standing* — Bob Suttenfield, Bob Gillespie, James Wiles, Xanxai Visitkul, Alan Bell, Tommy Shoe, Doug Pickard. *Second row, standing* — Henry Zion, C. K. Caldwell, Bruce Robinson, Paul Thompson, John McIntosh, Norman Eller.

COLLEGE MARSHALS

Being a college marshal is one of the highest honors that can be given to any college student. The marshals are chosen by the faculty and receive this honor because of their good character, attractive personality and outstanding scholarship.

The primary function of the marshals is to serve as ushers at college-sponsored events such as concerts, plays, graduation and to help college guests in any way possible.

Left to right, first row — Dwight Childers, Beverly Cansler, Janet Snead, Peggy Plemmons, Rhea Lineberger, Ann Inman, Judith Melton. *Second row* — Ronald Aldridge, James Richardson, Sarah Beth Richardson, Mrs. Judy Woodard Halyburton, Eric Blackwell, Jay Flippin, Ellis Fullbright, Tom Sparks, Charles DeWeese.

Music

Joel Stegall directing rehearsal.

COLLEGE CHOIRS

The Mars Hill College Touring Choirs and Campus Chorus provide musical enrichment for the college program. These choirs present outstanding choral works from all periods of music literature. Both choirs provide music for Chapel. While the Campus Choir is designed for the purpose of entertainment and enjoyment on campus, the Touring Choir speaks for Mars Hill's music department at various schools and churches over the state during its annual spring tour. This year the group toured North Carolina, going as far east as Raleigh.

Some changes have entered this branch of the music department this year with the appearance of a new director, Mr. Joel Stegall. The choral groups' quality has been welcomed by those attending performances.

TOURING CHOIR

The Touring Choir this year included Mary Rome Rector, Ileme Sink, Betty Slaton, Marion Stubbins, Kathy Young, Virginia Brassell, Camilla McDonald, Sharyn Russell, Mary Ann Smith, Janet Snead, Lou Brogden, Suzanne Bussey, Nancy Ann Clements, Nancy Matheson, Avery Poplin, Linda Walker, Doris Banning, Edith Brown, Ann Cantrell, Candace Coles, Frances Walker, David Bunn, James Carmichael, Terry Childers, Wallace Gragg, Perry White, William Gardner, Wayne Hunt, C. A. Kirby, James Richardson, William Carr, Carroll Reed, Norman Selby, William Thomas, James Whetstone.

CHORUS

Left to right, first row — Kandy Garland, Cherrie Moore, Donna Martin, Betty Hefner, Sandra Cannon, Avery Poplin, Ronald Slaughter, Ken Bell, James McBride, Bill Lewis, David Funderburk, Donna Williams, Charlene Kuszmaul, Bonnie Harris. *Second row* — Sandra Woodside, Rosemary Ingle, Linda Kimball, Jean Dunn, Doris Jackson, Pat Green, Ruth Goodwin, Betty Dean, Tom Byerly, Ted Cessels, Kenny Perrin, Sandra Henson, Adrienne Smith, Carol Jones, Marlene Hall, Beatrice Wellborn, Cheryl Moon. *Third row* — Phyllis Holt, Nancy Harrison, Daphne Corbett, Bea Holland, Linda Bowman, Judy Taylor, Pat Scarborough, Carole Woody, Jeanne Morgan, James B. Richardson, Suzanne Wagoner, Jan Boydston, Katie Swofford, Linda Booe, Brinda Booe, Helen Boykin, Janet Wamsley, Silvia Janice Morgan. *Fourth row* — Brenda Wilson, Helen Roper, Boris Hall, Pat Dunn, Jackie Bounds, Stuart Thompson, John Pater, Allen Lane, Royce Walsh, Terry Childers, Mary Chan Lovell, Cynthia Dixon, Nora Ann D'Amico, Becky Cochran, Linda Hilton, Myra Dickson, Ann Pace, Martha Morris, Catherine Bartles, Nancy Pease.

BAND

The Mars Hill College Band, directed by Mr. Wayne Pressley, did much to uphold school spirit and provide musical enjoyment throughout the year. It is divided into two units, the Marching Band and Concert Band.

The Marching Band performed at ball games, pep rallies and parades. Led by drum major Paul Peninger and enhanced by the performances of the majorettes, the Marching Band added much enthusiasm to the crowds who followed the Lions through the football season.

The Concert Band performed on campus where their music was well received by students, faculty members and visitors. This unit of the band also makes an annual spring tour. This year's trip took the group through Western North Carolina, Northern Georgia and Eastern Tennessee.

Wayne Pressley during a rehearsal.

BAND

The Band this year included Craig Greene, Sandra Woodside, Eric Blackwell, Margaret Jarvis, Charan Dibert, Sandra Echols, Lew McNeil, Janis Elam, Laura Lambert, Kaye Sloan, Dave Funderburk, Ronald Johnson, Carole Campbell, Nancy Pease, Linda Bowman, Darlene Duncan, Elaine Harris, John Livingston, Steve Hines, Alan Staples, Anne Peebles, Sue McCall, Nan Woods, Robert Haynes, Ken Bratton, Paul Peninger, James Ball, Dave Buddin, Keith Burton, James Brown, Suzanne Wagoner, George Brown, Terry McClure, Anne Nelson, Martha Greene, Bill Brown, James Thomason, Mike Mills, Dave Trued, Randall Henry, Tim Aydlett, Judy Henson, Harold Hoy, Wayne Bryant, Ron Slaughter, Paul Wright, Daniel Bishop, Leland Oxendine, James Fisher, Ed Brown, James Ward, Maxine Letterman, Sylvia Williams, James Daughtry, and Dale Roberts of the faculty.

ENSEMBLE

Left to right — Margaret Jarvis, Laura Lamberth, Sandy Echols, Ann Peebles, Steve Hines, David Funderburk, Craig Greene, Mr. Dale Roberts, the director.

MAJORETTES

BETTY ELLIOTT
Winston-Salem
Freshman

ANN JOHNSON
Chief Majorette
Clinton
Senior

JANIS ELAM
Mars Hill
Sophomore

Ann, Betty, Ann, Janis and Loy.

ANN PEEBLES
Candler
Sophomore

LOY BAIRD
Fort Pierce, Fla.
Senior

AMERICAN GUILD OF ORGANISTS

Left to right, first row — Betty Dean, Janet Snead, Jane Martin, James Richardson, Donna Martin, Mrs. Robertson, Ruth Goodwin, Nancy Ann Smith, Sharyn Russell, Norman Selby. *Second row* — C. A. Kirby, Bea Holland, Linda Bruce, Nancy Matheson, Stella Lam, Donnie Beddingfield, Catherine Bartles, Jim Carmichael, Ann Cantrell.

MUSIC EDUCATORS NATIONAL CONFERENCE

Left to right, first row — Sandy Echols, Wayne Bryant, Cheryl Moon, Kay Sloan, Ron Slaughter, David Funderburk, Ted Castles. *Second row* — Joel Reed, James Henry Fisher, Linda Bowman, Janet Goff, Lou Brogden, Donna Martin, Jane Boydston, Laura Lamberth. *Third row* — Sandy Henson, Fran Walker, Randell Henry, James Ball, David Buddin, Paul Peninger, Ken Bratton, Mr. Pressley.

1. An apple a day helps the grades. 2. The construction of the new Methodist Church. 3. Be still ball and I will get you. 4. You ever wonder why the cheerleaders run so fast? 5. "Are you sure I need that course." 6. "I have never been able to figure out what to do with the cup." 7. "Please sir, you are standing on my toe." 8. Some students admire the new stadium.

Sports

1965 FOOTBALL

The "Gridiron Lions" captained by Doug Echols and Jim Few, played their first season in the new football stadium. A lack of depth and plenty of injuries tells the story of the 1-5-2 season; but in spite of the record, spirit was displayed by the team.

Head Coach Don Henderson, assistants Dal Shealey and Ron Bromley.

FOOTBALL TEAM

Left to right, first row — Jerry Blevins, Mackie McFee, Henry Zion, Doug Mulkey, John Wallace, Harold Owen, Bill Boudman, Bill Dyar, Danny Shook. *Second row* — Clay Bradburn, Harry Sprouse, David King, Harry Briggs, John McLeod, Bob Wood, Steve Schultz, Tommy Nix, Frank Brooks. *Third row* — Kees Auer, Bob LaClaire, Donnie Delk, Jimmy Few, David Ward, Felton Stevens, Chris Harmon, Tim Evans, Kent Murray. *Fourth row* — Doug Echols, Norman Knight, Bob Flournoy, Tommy Million, Roger Banks, Rodney Gosnell, Bill Stedman, John Kozma, Ron Ward. *Fifth row* — Jimmy Epps, Bill Smith, Carthel Crout, David Webster, Montie Vess, Mickey Radcliff, Gene Ousley, Richard Ballard, Roger Whitley.

WHITLEY

AUER

SMITH

SPROUSE

McLEOD

EPPS

FEW

DYAR

STEPHENS

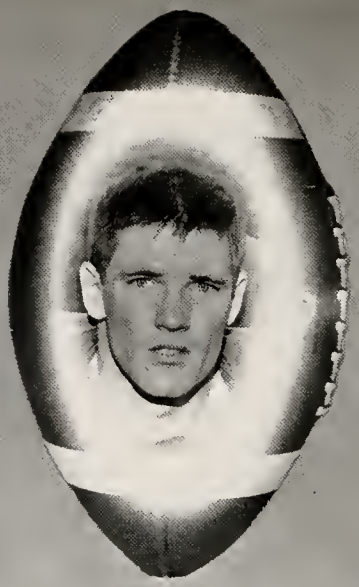

ZION

ECHOLS

VESS

SHOOK

BANKS

MILLION

NIX

The first game took the Lions to Salisbury, where they met a 48-0 defeat at the hands of Catawba.

Some moves in the Lions defense enabled them to fight to a 0-0 tie with Marion Institute and go on the following week to down Newport News 16-13.

The new stadium was opened for its first game when Mars Hill met Carson-Newman for the homecoming tilt. A night game followed the next week as Western Carolina handed the Lions their third defeat of the season.

A road trip to Emory and Henry added the fourth loss, when the Wasps built up a 20-0 halftime lead. The final score was 26-8.

Clockwise from top: Dyar cuts in; pileup at the 40; Zion looks for running room; Shook lugs it out from deep in his own territory.

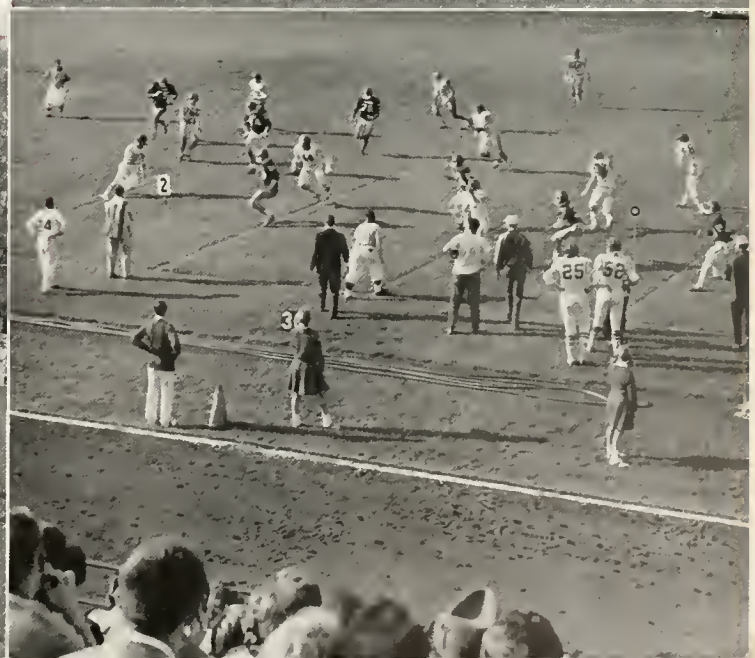

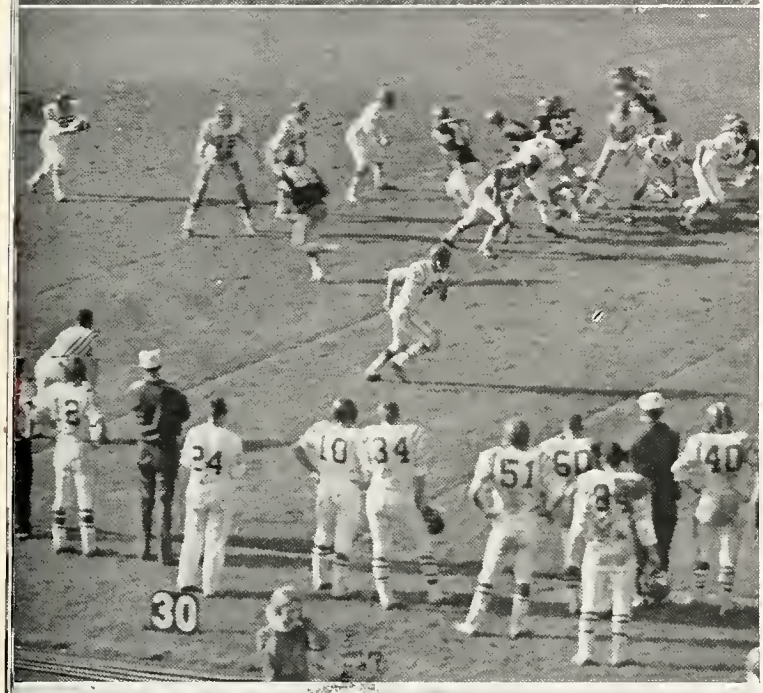

Following a 6-6 tie at Maryville, Mars Hill took on Georgetown College, a small-college power. It was a hard fought defensive battle all the way with most of Georgetown's 22 points coming from field goals.

Next year an even tougher schedule is in store for Mars Hill, and the team will be missing the services of Kees Auer, Jim Epps, Jim Few, Norman Knight, Johnny McLeod, Bill Smith, Harry Sprouse, and Roger Whitley.

Others seeing plenty of action this year were Roger Banks, Clay Bradburn, Frank Brooks, Carthel Crout, Bill Dyar, Doug Echols, John Kozma, Tom Nix, Danny Shook, Felton Stephens, Montie Vess, David Ward, David Webster and Henry Zion.

Counterclockwise from the top: Ward returns a punt; McLeod boots a beauty; Nix (80) returns an on-side kick; Sprouse starts to pick up yardage.

Few, Dyar, and Whitley were the leading rushers for the Lions.

Few, Dyar, and Sprouse were the leading pass receivers with 14, 9, and 10, respectively.

McLeod, who missed two games following an injury, punted 42 times for an average of 35.2 yards.

In the scoring department, Dyar had two touchdowns and two 2-point conversions; Few had one touchdown and a 2-point conversion; Harry Sprouse had one touchdown, and Mackie McFee had a 2-point conversion.

1965 RESULTS

Mars Hill	0	Catawba 48
Mars Hill	0	Marion Institute 0
Mars Hill	16	Newport 13
Mars Hill	0	Carson-Newman 21
Mars Hill	0	Western Carolina 40
Mars Hill	8	Emory and Henry 26
Mars Hill	6	Maryville 6
Mars Hill	0	Georgetown 22

Top to bottom: Shook cocks his arm for a long throw; McFee picks up speed; Kozma under a pileup.

1965-66 BASKETBALL

Mars Hills' cagers posted an 11-10 record for the best season in eleven years. The Lions made up for their lack of height by speed and determination.

They got off to a slow start by dropping three of their first four outings; but by the end of the season they had jelled, winning seven out of the last 10 games.

As a team, the Lions scored at a clip of 81.5 points per game. The top scorers in order were Doug Pickard, Andy Good, Duke Fisher, Bill Gibson, and Pat Sams who finished half a point in average ahead of Bob Gibson.

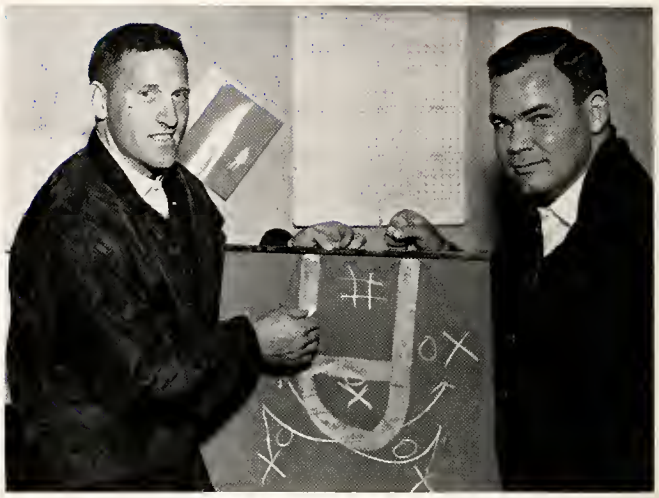

HARRELL WOOD, varsity coach
RON BROMLEY, junior varsity coach

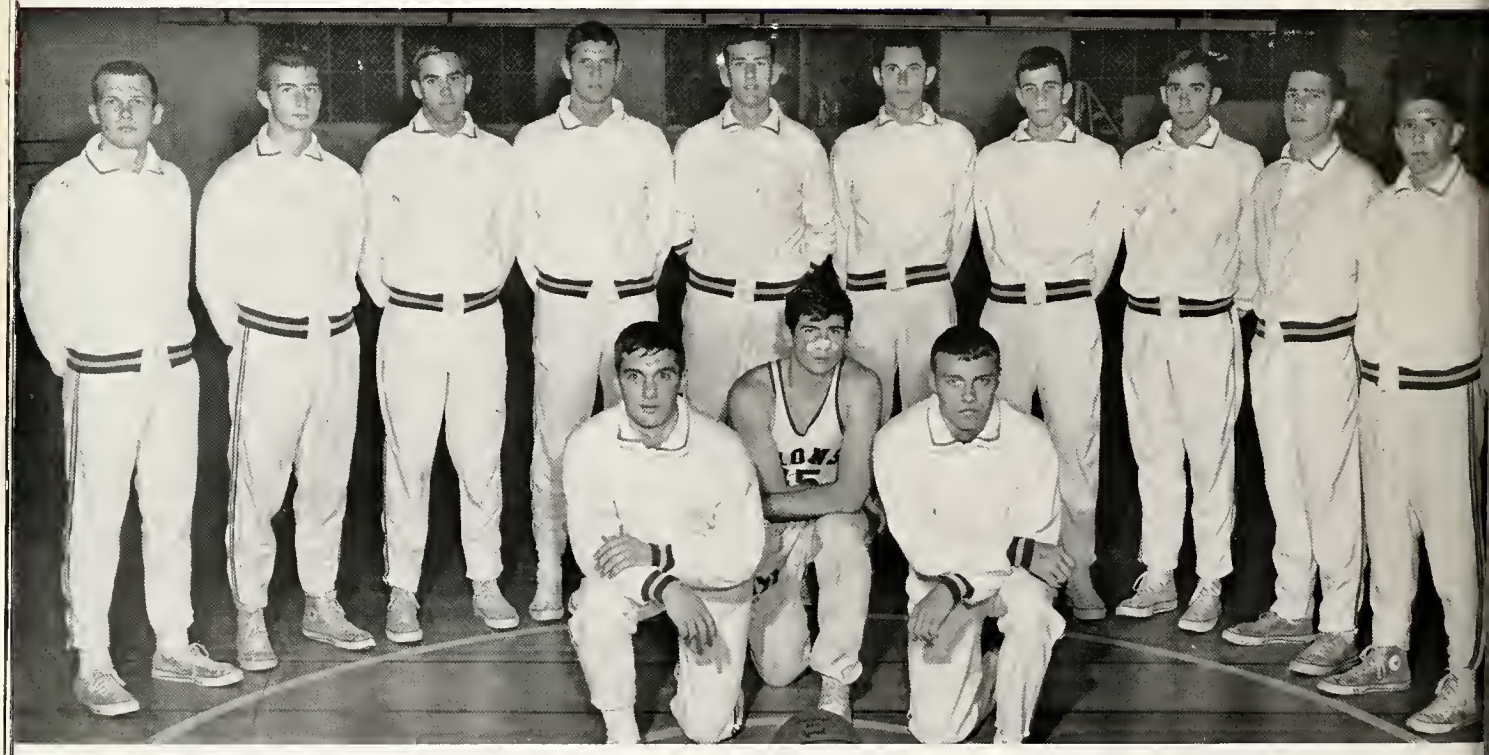

Left to right, kneeling — Tom Hughes, Bill Kenney, Doug "Mouse" Pickard. *Standing* — Ron Taylor, Jeff Cavanaugh, Bill Gibson, James Duke Fisher, Andy Good, George Scruggs, Ray Randall, Bob Gibson, Pat Sams, Skippy Liles. *Not pictured* — Wayne Barber.

GOOD

PICKARD

FISHER

SAMS

RANDALL

LILES

SCRUGGS

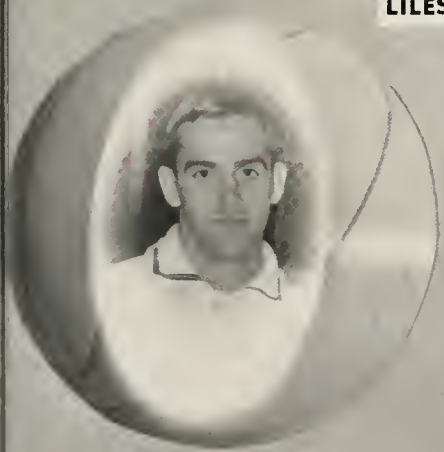

BILL GIBSON

TAYLOR

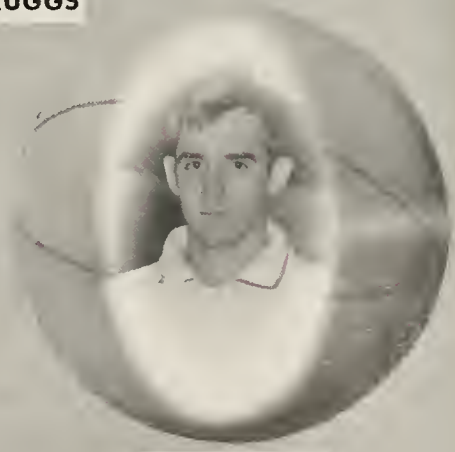

BOB GIBSON

The Lions had four seniors on this year's team. Fisher, who holds the school's rebounding record, was strong on defense for the Lions. Good turned in quite a few points with his bank shot. Pickard was the team's leading playmaker and scored a little over 20 points per game. Sams, whose hustle resulted in quite a few jump balls, was most effective with his outside push shot.

Bob and Bill Gibson, in their first year of organized basketball, teamed up for 16 points per game. Their strong point seemed to be rebounding.

George Scruggs showed up well on defense, making several crowd-pleasing blocks during the season.

Ray Randall, a freshman, turned in several good games.

Skip Liles and Ron Taylor, two freshmen guards, showed that they were able to move the ball and score when called upon. They should be assets to the team next season.

Wayne Barber, a second semester student, should be a strong rebounder next season.

The highlight of the season came when the Lions twice went into overtime against Pikeville, a small-college power, and won 80-79.

1965-66 RESULTS

Mars Hill 68, Wilmington College 87
Mars Hill 77, St. Andrews College 60
Mars Hill 55, King College 78
Mars Hill 66, Wofford College 79
Mars Hill 83, Milligan College 59
Mars Hill 58, Troy State College 90
Mars Hill 78, Carey College 66
Mars Hill 92, St. Andrews College 80
Mars Hill 62, Pembroke State College 71
Mars Hill 69, Berry College 90
Mars Hill 65, Shorter College 90
Mars Hill 117, Emory and Henry College 89
Mars Hill 74, Maryville College 65
Mars Hill 71, Appalachian State College 88
Mars Hill 115, Milligan College 84
Mars Hill 80, Pikeville College 79
Mars Hill 102, Pembroke State College 88
Mars Hill 82, Wofford College 102
Mars Hill 65, Wilmington College 78
Mars Hill 104, Emory and Henry College 65
Mars Hill 127, Maryville College 93

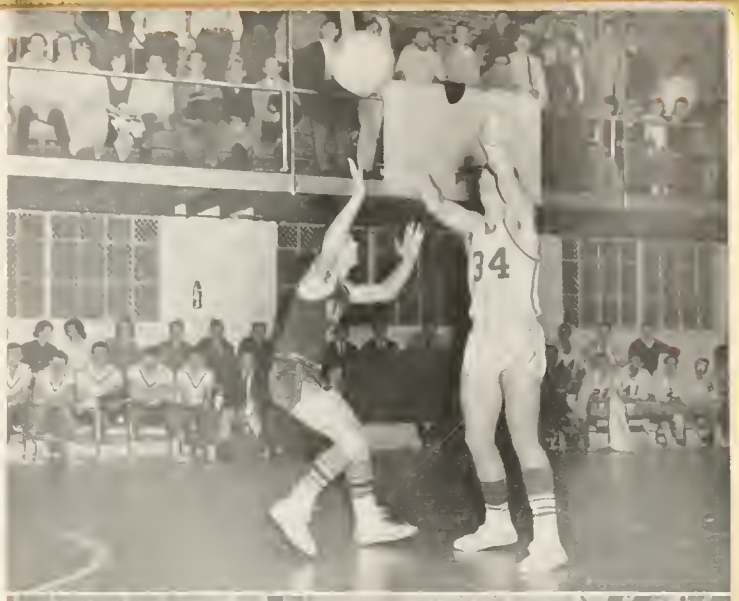

1966 BASEBALL

1966 SCHEDULE

Western Maryland	Concord College
Milligan	Emory and Henry
Western Carolina	Western Carolina
Maryville	Tusculum
Emory and Henry	Carson-Newman
Maryville	Tusculum
Concord College	

COACH DON HENDERSON

Mars Hill's baseball team returned from a good 1965 season with plenty of experienced players. Pitcher Don Love, outfielder Dave Livengood and second baseman Jim Few were lost by graduation; but seven lettermen were back from the '65 squad, including outfielder Tommy Nix, third baseman Duffy Wood, shortstop Ken Maynor, catcher Roger Banks, second sacker Cecil Bartles, first baseman-pitcher Andy Good and pitcher Ron Ward. Also back from Lion teams of other years were outfielder Dick Ward and pitchers Jim Warfford and Harry Caddell. Maynor and Banks served as co-captains for '66.

The team also included several freshmen and transfer students. Among them were first baseman Eddie Gainey, outfielders Jeff Cavanaugh, David Webster and Larry Miller, pitcher Bobby Franklin, catcher Bob Gillespie, second baseman Jim Jackson and third sacker Everette Shelton.

The Lions had dropped their first three games to Western Maryland College when the Laurel went to press, but Coach Henderson said he was not the least discouraged. He felt the team would improve with warmer weather and additional practice. He said the high percentage of freshmen on the squad was a sign of promising years ahead for MHC diamond squads.

Left to right, first row — Tommy Nix, Bob Gillespie, Duffy Wood, Roger Banks, David Webster, Eddie Gainey, Cecil Bartles, Deacon Ward, Larry Miller, Everette Shelton. *Second row* — Ken Maynor, Andy Good, Bruce Robinson, Harry Caddell, Stan Godfrey, Bob Franklin, Ron Ward, Whit James, Bob Light, Jimmy Jackson, Jimmy Warfford.

COACH DAL SHEALY

1966 TRACK

1966 SCHEDULE

Florida Relays	Davidson Relays
S. C. State-Record Relays	Wofford College
News-Piedmont Relays	Concord College
Milligan College	Milligan College
Carson-Newman College	Wofford College
Presbyterian College	N.C.S.T.F.

Track and cross country returned to the Mars Hill scene during 1965-66 after a two-year absence. The cross country team posted a 1-2 season, defeating Asheville-Biltmore and losing to Milligan twice.

The cross country team consisted of John Abbott, Steve Boone, Lionel Caldwell, Glenn Davenport, Pat Sams, Chip Sloan and Alfred Wright.

Abbott, a freshman, was the number one runner and holds the best time over the 4.2-mile Mars Hill course.

Coach Shealy had 32 boys turning out for track this year. The new burnt clay and cinder track was used for the first time. "Stiff Competition" describes the Lions opponents with several tough relays on the schedule. Abbott, Auer, Boone, Collins, Dishman, Dyar, Flournoy, McBride, McFee, Sweatlock, Zion, Argersinger, Blevins, Halyburton, Ledford and Massingill were listed as top prospects with several other boys in strong contention.

Left to right, first row — Bill Brann, Ernest Spitzer, Bob Flournoy, Henry Zion, John Sweatlock, Bill Dyar, John Abbott, Glenn Davenport. *Second row* — Lewis Baley, John Dyrda, Steve Boone, James Richardson, Andrew Biro, Gary Ledford, Michael Argersinger, Bobby Massengill, Patrick Halyburton. *Third row* — Al Purvis, Bucky Wright, Kenneth Yates, James Demarest, Tim Ellmore, Gary Parker, Joe B. Bingham, Robbie Henley III, Jeff Brewton, Jerry Blevins, Mackey McFee.

COACH HARRELL WOOD

1966 TENNIS

SCHEDULE

April	7	Maryville	Away
	12	Milligan	Away
	15	Western Carolina	Away
	20	Milligan	Home
	22	East Tennessee	Home
	27	Asheville-Biltmore	Away
May	2	Emory and Henry	Home
	3	Western Carolina	Home
	6	Maryville	Home
	9	Emory and Henry	Away
	11	Asheville-Biltmore	Home
	14	East Tennessee	Away

Mars Hill's netters were looking forward to another successful season after only three losses this spring.

Coach Wood had Ron Harvey, Johnny McIntosh, Doug Pickard, and Eddie Way returning from last year's squad.

Louis Cox, a junior, was eligible to play. Newcomers competing for a place on the team included James Carroll, John Foster, Ray Randall, and Scott Samuels.

Harvey and Pickard were the only seniors.

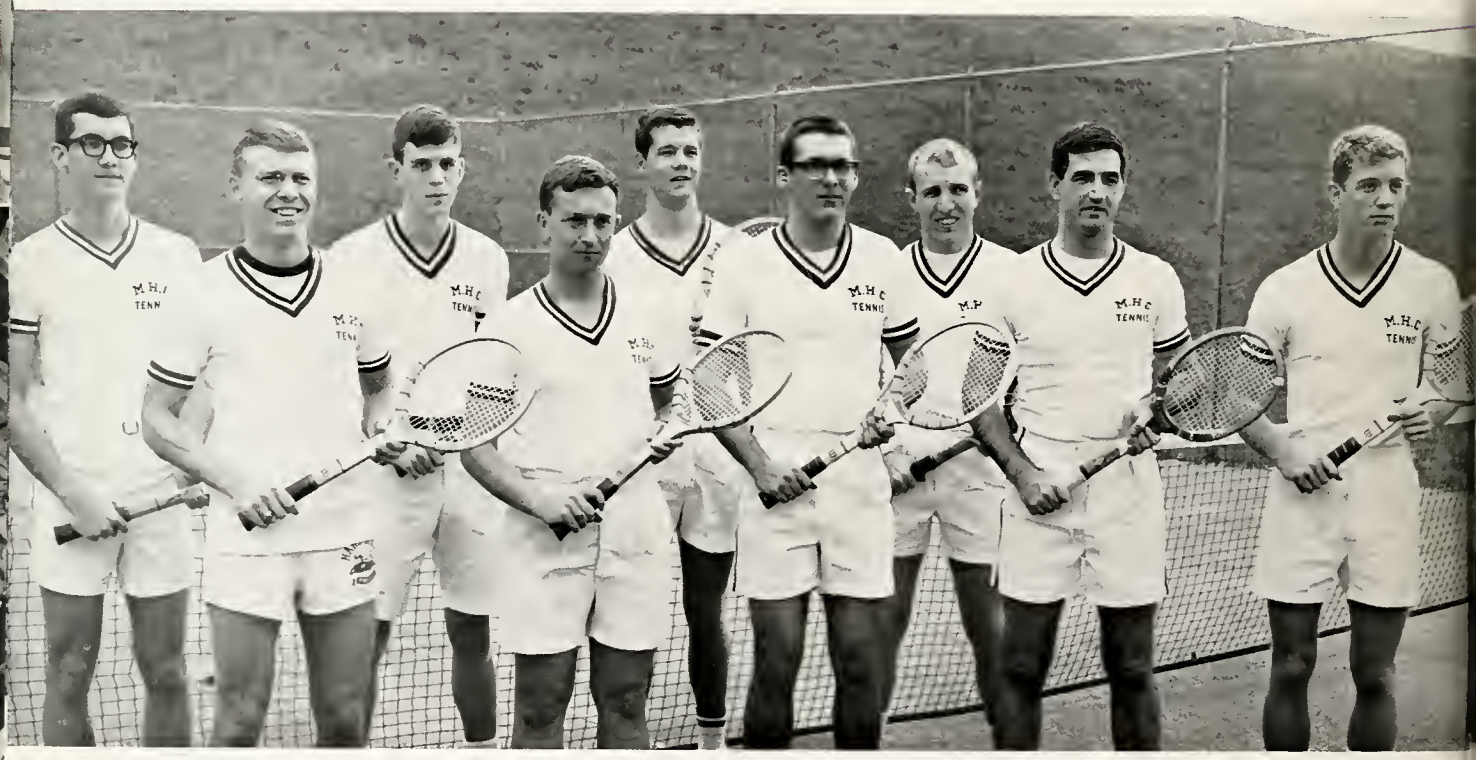

Left to right, first row — Doug Pickard, Scott Samuels, James Carroll, Louie Cox, John McIntosh. *Second row* — Eddie Way, Ray Randall, John Foster, Ron Harvey.

1966 GOLF

COACH RON BROMLEY

SCHEDULE

March	24	Asheville-Biltmore and Montreat	Away
April	5	Asheville School For Boys	Home
	7	Asheville-Biltmore	Home
		Malone College, Canton, Ohio	
	19	Presbyterian College	Home
	22	Milligan College	Away
		King College	
May	2	Asheville-Biltmore	Home
	6	Wofford College	Away
	10	Asheville School for Boys	Home

Mars Hill's 1966 golfers were out to better their 4-4 record of last year. All home matches are played on the Beaver Lake Course in Asheville.

Coach Bromley had three of the top four players, Billy DeWeese, Scoville Roberts, and Bill Thompson, returning from the 1965 team.

Skip Liles, Barry McCraw, Marshall Fall, and Lionel Caldwell added strength to the team.

Left to right — Scoville Roberts, Skip Liles, Lionel Caldwell. *Back row* — Marshall Fall, J. B. Anderson, Bill Thompson, Barry McCraw. *Not pictured* — Fred Day and Bill DeWeese.

COACH DAL SHEALEY

1965 SOCCER

Mars Hill fielded the first soccer team in the history of the school during 1965. Twenty-seven boys participated under the direction of Coach Shealy. Captains for the team were Dennis Adams and Joe Rattie.

The first match against Asheville School for Boys ended in a 2-0 loss for the Lions. A rematch the following week yielded a 1-1 tie. Dennis Adams scored the Lion point on a corner kick from Chip Sloan.

The third game produced Mars Hill's first soccer victory as the Lions outscored Blue-Ridge School 3-1. Chip Sloan opened the scoring for Mars Hill followed by Dennis Adams with two more tallies.

Coach Shealy stated that if enough interest was shown next year, it would be possible to include the Duke and the Carolina freshman teams on the schedule.

Left to right, first row — Donnie Delk, Dave Erskine, Harold Owen, Henry Zion, Jerry Strong, Dennis Adams, Jess Hackney, Chip Sloan, Bill Brann, Jean Richardson, Tim Aydlett, Donald Thompson. *Second row* — Kenneth Yates, Glenn Davenport, Bill Williams, George Richardson, Joe Rattie, John Eichorn, Joe Johnston, Steve Boone, Mike Strub, Gary Stevens.

INTRAMURALS

COACH DAL SHEALY
Faculty Director of Intramurals

The intramural program took on a new look this year under the direction of Coach Dal Shealy and student director Jerry Strong. A point system was devised with points being given for the number of participants as well as for wins.

Myers posted an 8-1 season to take their third straight football crown. The one loss was their first in three years.

Rocky Transou and C. K. Caldwell took the tennis championship in doubles while Louie Cox won the singles.

The Commuters beat the Faculty 15-12 and 15-5 for the Volleyball championship.

Rick Harris was the singles winner in ping pong, and Rick Gaskin teamed with Jim Thomas of the faculty to win the doubles.

Jerry Blevins was the free-throw champion, making good on 84 per cent. Myers II downed the Commuters 34-27 in overtime for the basketball title. Skip Liles copped the horseshoe pitching crown.

Badminton, handball and softball were the other intramural events in the revised program.

The Men's Intramural Council included student director Jerry Strong (*standing*) and (*seated, left to right, first row*) Skippy Liles and Rick Gardner; (*second row*) Harold Corn, Duffy Wood and Tom Ellington.

Intramural

1. Donnie Caldwell (*right*) presents trophies to the winners in ping pong (*left to right*) James Thomas, Rick Gaskin and Rick Harris. 2. The Commuters team copped the crown in volleyball (*left to right, kneeling*): Allen Pankey, Tommy Nix, Duffy Wood and Richard Ramirez; (*standing*) Montie Vess, Steve Boone, Mickey Radcliff, Woody Ammons and Richard Babb. 3. Tennis champions (*left to right*) Carroll Reed, Ruff Wheless, C. K. Caldwell, Pat Hodge, Rocky Transou and Louie Cox.

Champions

4. Horseshoe pitching champ Skip Liles shows his winning form. 5. The Myers II team won the basketball title: (*left to right*) Kees Auer, Bill Smith, Jerry Strong, C. K. Caldwell, Vernon Oakley, Tommy Shoe and Andy Good. 6. Larry Groce of the Cottages team in touch football action cocks his arm for a long bomb. 7. The Myers team won its third straight title in the gridiron competition; (*kneeling, left to right*): Mike Daniels, Bill Poats, C. K. Caldwell, Doug Pickard, Tommy Shoe, Andy Good, Hank Ward; (*standing*) Richard Kelly, Jerry Strong, Danny Boyd, Bruce Herman, Jake Brown, Dave Stewart, Johnnie Edwards, Tom Haslett, Kim Fletcher, Bob Gibson, Norman Raines, Vernon Oakley, Jack Huddle, Tim Davis and Tom Ellington.

CHEERLEADERS

PATE

MARTIN

MURRAY

RANDALL

SLATE

HAMES

MAGANN

LENTZ

HOLLAND

SMITH

HUNTER

WOMEN'S RECREATION ASSOCIATION

MISS VIRGINIA HART

The WRA is a coed athletic organization which promotes greater interest and wider participation in sports, creates a love of sports, stimulates creative abilities, improves motor skills, and fosters good sportsmanship and health. The WRA also promotes citizenship, greater physical and social development, and leadership.

The direction of the WRA is carried out by Miss Virginia Hart and the WRA council. The WRA is an extra-curricular organization that is open to all college girls who wish to participate in recreation, relaxation and fellowship throughout the school year.

The WRA Council for 1965-66 included: *front to back, first row* — Robin Gilman, Betty Wise, Brinda Booe, Paulette Holbrook. *Second row* — Ruby Byrd, Carol Campbell, Melinda Bagwell, Ruth Smith. *Third row* — Sue McCall, Linda Booe, Joanie Farrell, Mary Axtell, Patty Murray. *Fourth row* — Judy Hill, Caroline Pond, Jane Clanton, Carol Whitfield, Mary Chan Lovell. *Fifth row* — president Delores Baxter, Nanette Kuzmaul, Pat Shoemaker, Glenda Kinsman, Carol Kelly.

FOOTBALL

Left to right, first row — Glenda Kinsman, Jane Cole, Judy Henson, Barbara Blythe, Kay Sparks, Linda Alt, Carol Whitfield. *Second row* — Hank Hancock, Jean Cochran, Ruth Smith, Madelyn Davis, Brenda Withers.

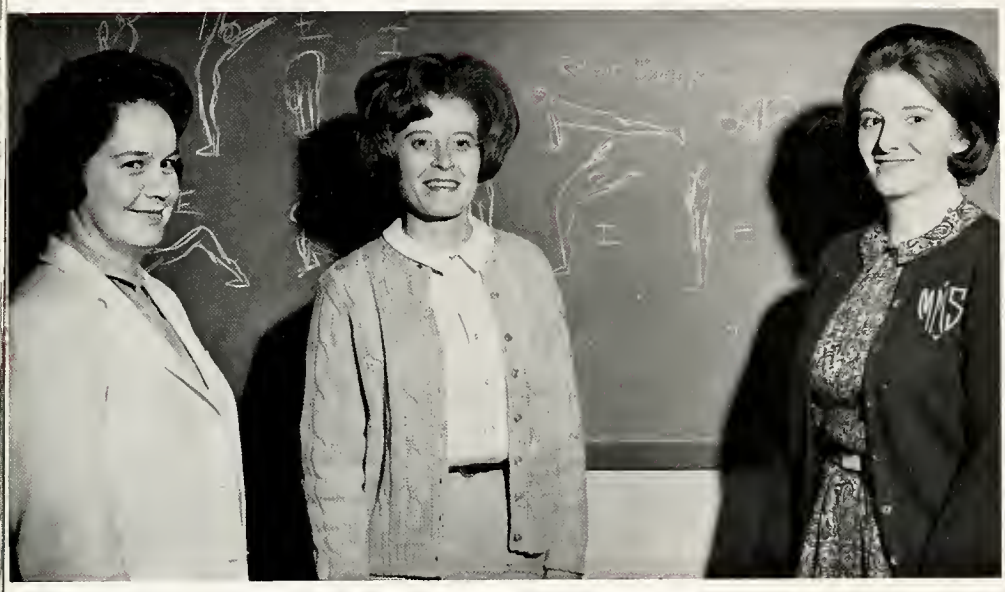

STANDOUTS

Left to right — Ruby Byrd, Delores Baxter, Sue McCall.

GYMNASTICS

Left to right — Linda Alt, Robin Gilman, Mary Axtell, Geraldine Hollyfield, Lynn Magann.

SLIMNASTICS

Left to right — Ann Haycraft, Donna Dowdy, Linda Alt, Mary Axtel, Ellen Hagan, Robin Gilman, Elaine Allen.

CO-RECRECREATION

During the spring semester, as many students made their way to the cafeteria for lunch, they wondered what the sounds of music were that came from the gym. It was just Coach Hart and her co-recreation class square-dancing.

BASKETBALL

Left to right, first row — Daphene Helms, Betty Elliott, Robin Gilman, Mary Doss, Joy Hawkins, Ruth Smith, Morty Roe, Lynn Magann, Jean Cochran, Jane Haerle, Linda Alt. *Second row* — Marie Fortenbury, Dianne Mahon, Grace Taylor, Joyce Ann Duckett, Sue McCall, Caroline Pond, Pat Shoemaker, Sandy Carter, Joan Farrell, Becky Gurley, Mavis Dowdle, Mary Axtell, Mac Davis, Brenda Withers, Peggy Privette, Judi Ellis. *Third row* — Barbara Blythe, Reba Vaughn, Carol Whitfield, Ruby Byrd, Willa Ann Plemmons, Peggy Plemmons, Monnie Gayle Gahagan, Mary Chan Lovell, Glenda Kinsman, Kay Sparks, Beverly Silverio, Delores Baxter, Judy Lowe, Lois Shearon, Carol Campbell, Ellen Salmons, Melinda Bagwell, Dorothy Quillen.

CRAFTS

Left to right — Jane Clanton, Gail Sparks, Mary Collis, Sibyl Bell, DeEtta Watson, Kay Wallace, Pat Dunn.

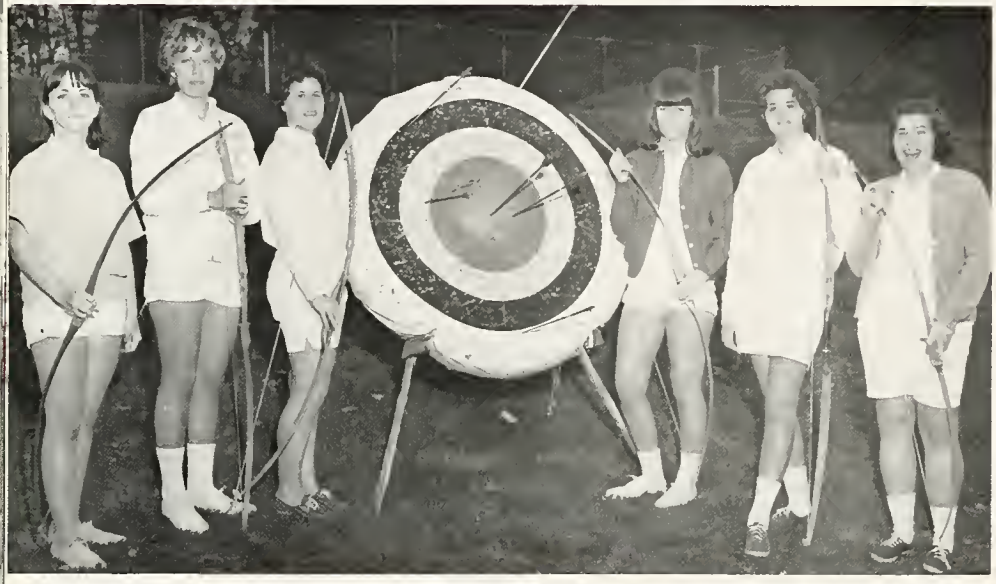

ARCHERY

Left to right — Anita Dantzler, Dianne Cole, Pat Williams, Phyllis Cooper, Joan Farrell, Robin Gilman.

VOLLEYBALL

Left to right, first row — Dorothy Quillen, Beulah Honeycutt, Mary Axtell, Mavis Dowdle, Martha Rowe, Nancy Childers. Joan Farrell, Caroline Pond, Betty Elliott, Ruth Smith, Robin Gilman, Carolyn Kelly, Jean Cochran, Ellen Salmons. *Second row* — Mary Chan Lovell, Helen Boykin, Jean Crawford, Linda Alt, Carol Campbell, Brinda Booe, Kay Sparks, Marie Fortenberry, Linda Daniel, Rheta Swicegood, Melinda Bagwell, Nan Woods, Dolly Lavery, Colene Jamerson, Judy Whitlow, Sue McCall, Deloris Baxter. *Third row* — Janice Boydston, Sharon Folsom, Myrtle Frederick, Sarah Byrd, Kathy Tilghman, Cathy Broome, Rhoda Smith, Brenda Jordan, Pat Karriker, Judy Justice, Lavonda Murdock, Susan Baker, Sheila Stiles, Carolyn Broome, Cathy Gilman, Reba Vaughn. *Fourth row* — Carolyn Freeman, Carol Whitfield, Pat Shoemaker, Becky Gurley, Robin Gilman, Ann Haycraft, Jane Haerle, Grace Taylor, Joyce Duckette, Charlene Kuszmaul, Deanna Dougherty, Joy Hawkins, Elaine Allen, Dixie Barnett, Judy Fox, Sandra Honbarrier, Nanette Kuszmaul.

HIKING

Left to right, first row — Linda Booe, Caroline Pond, Sue McCall, Brinda Booe, Judy Whitlow, Fran Carter, Dianne Mahon, Selma Price. *Second row* — Jane Wooten, Joy Hawkins, Ellen Hagan, Robin Gilman, Ruby Byrd, Linda Thrift, Dinah Wall.

SOFTBALL

Left to right, first row — Caroline Pond, Betty Harrell, Joyce Ann Duckett, Carolyn Kelly, Joan Farrell, Jean Cochran, Lynn Magann. *Second row* — Fran Carter, Betty Elliott, Linda Thrift, Pat Dunn, Judy Whitlow, Kay Sparks, Jane Cole, Mary Axtell, Helen Boykin, Dorothy Quillen, Sue McCall. *Third row* — Glenda Kinsman, Grace Taylor, Dianne Mahon, Dinah Wall, Selma Price, Betty Wise, Becky Gurley, Robin Gilman, Joy Hawkins.

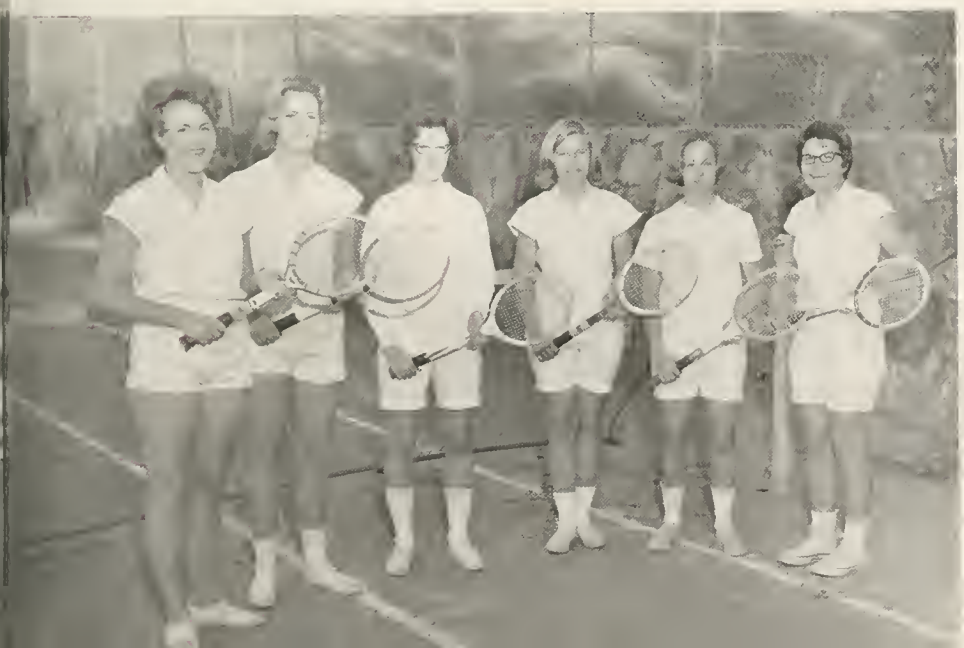

TENNIS

Left to right — Heather Brose, Helen Boykin, Dorothy Reid, Pat Shoemaker, Caroline Pond, Joy Hawkins.

Seniors

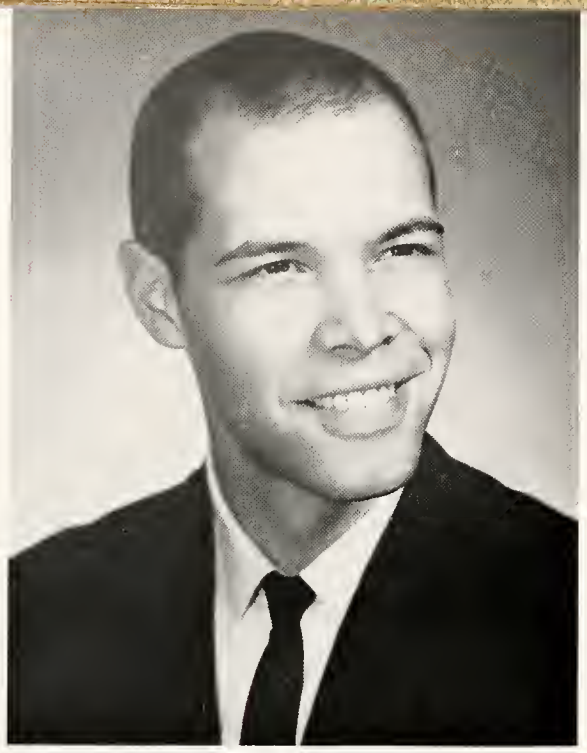

RICK COTHRAN
President, First Semester

THE SENIOR CLASS

Som natural tears they drop'd, but wipe them soon;
The world was all before them, where to choose
Their place of rest, and Providence the guide.

Milton — **Paradise Lost**

Other officers of the class for 1965-66 were (*left to right*) Miss Mary Ihrig, sponsor; Tommy Shoe, president second semester; M. O. Brinkley, vice president; Bobby Hauser, secretary; and Delores Baxter, treasurer. Mr. William Elliott also served as a sponsor.

CLASS OF '66

ALEXANDER,
JAMES MITCHELL

Asheville

Religion, B. A.
Miss Laurel Director 4; Dramateers 1, 2, 3, 4, Vice President 4; Dorm Officer 2; Mission Council 4.

ANDERS,
SANDRA ELIZABETH

Hendersonville

Biology, B.S.
Science Honor Club 2, 3; YRC 1; Intramurals 1, 2, 3; WRA Council 3; SNEA 3.

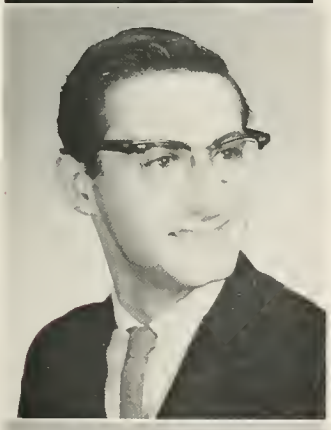

ANDERSON,
ROBERT LEE

Alexander

Education, B.S.

ANDREWS, ROBERT N.

Galax, Va.

Biology, B.S.
Science Honor Club 3; SNEA 3.

ARTHUR,
WILLIAM HAYNE, III

Asheville

Business, B.S.

AUER,
CORNELIUS SEBASTIAN

Asheville

Physical Education, B.S.
M-Club 1, 2, 3; Football 1, 2, 3, 4; Basketball 1; Track 1, 2; Intramurals 1, 2, 3, 4; P. E. Majors Club 1, 2, 3, 4; SNEA 4.

BAIRD, MARJORIE LOY

Fort Pierce, Fla.

English, B.A.
Miss Laurel Candidate 4; Dramateers 1, 2, 3, 4; Dorm Officer 2; Majorette 2, 3, 4; Intramurals 1, 2; Social Service Club 4; Commission 2.

BAKER, EDITH SANDRA

Columbus, Ga.

Home Economics, B.S.
Home Economics Chapter 2, 3, 4, Treasurer and Vice President 3; Clio Literary Society 1.

SENIORS

BANKS,
CHARLES CLIFFORD, JR.

Asheville

History, B.A.
U.N.C.

BARBOUR, LINDA GRAY

Raleigh

Elementary Education, B.A.

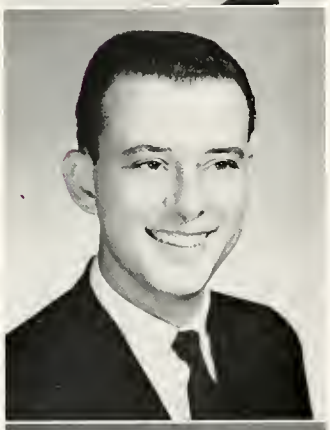

BATEMAN,
FLOYD ERNEST

Hialeah, Fla.

Elementary Education, B.A.
Campus Choir 2, 3; SNEA 4.
Miami Dade Junior College

BAXTER,
GLADYS DELORES

Robbins

Physical Education, B.S.
Senior Class Secretary; Campus Choir 1, 2; Volunteers for Christ 1; YWA 1, 2, 3, 4; Intramurals 1, 2, 3, 4; WRA Council 2, 3, 4, Social Chairman 2, Volleyball Chairman 3, President 4; Physical Education Majors Club 3, 4, Projects Chairman 4; SNEA Historian 4.

BEARD,
MALCUS THOMAS

Pittsboro

Business, B.S.

BELL, CHARLES ALLEN

Weldon

Chemistry, B.S.
Social Service Club 4; Intramural Council 3; Senator 3.

BIRD, SARAH LEE

Bakersville

Biology, B.S.
Dean's List 1; Spanish Honor Club 1, 2, Social Chairman 2; Science Honor Club 3, 4, Vice President 4; YRC 1; Intramurals 2, 3; Nurses' Club 1, President 1.

BISHOP,
DONALD CLEVELAND

Waynesville

Business, B.A.

CLASS OF '66

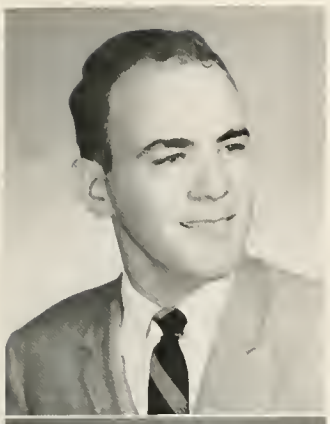

BLANKENSHIP,
JAMES WILLIAM

Asheville

Mathematics, B.S.
Math Club 1, 2, 3, 4.

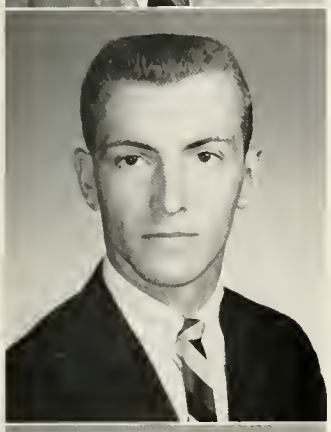

BOONE, STEVE WILSON

Burnsville

Biology, B.S.

BOWMAN, LINDA

Hickory

Piano, B.M.E.
Campus Choir 3, 4; YWA 3, 4, Secretary 3; M.E.N.C. 4; AGO 4.
Gardner-Webb College

BOYD,
DANNY MICHAEL

Waynesville

Biology, B.S.

BRATTON,
KENNETH RAY

Concord

Music, B.M.E.
German Honor Club 1; Band 1, 2, 3, 4; Intramurals 1, 2, 3; MENC 2, 3, 4, President 4; SNEA 2, 3, 4; Stage Band 1, 2, 3, 4; Orchestra 1, 2, 3; Philomathia Society 1, 2.

BRIGGS,
PAULINE ELEZENE

Mars Hill

Biology, B.S.

BROOKS, LINDA CAROL

Charlotte

French, B.A.
Scriblerus Club 1; French Honor Club 2, 3, 4, Secretary 3, President 4; BSU Council 3, Publicity Chairman 3; YWA 1, 2, 3, Prayer Chairman 2; SNEA 2, 3, 4; Senate 3.

BROWN, CLINTON LEE

Florence, S. C.

Biology, B.S.
Dean's List 1; YDC 1; Intramurals 1, 2, 3, 4; Stage Band 1.

SENIORS

BRUCE, LINDA JEAN

Inman, S. C.

Organ, B.M.
Orpheon Club Vice President 4; AGO 3, 4.
North Greenville Jr. College
Converse College

BRYANT, KENNETH WAYNE

Belvedere, S. C.

Trombone, B.M.E.
College Choir 2; Band 4; MENC 4; Orchestra 3; Stage Band 3, 4.
Augusta College

BUCHANAN, LARRY EDWIN

Winston-Salem

Religion, B.A.

BUNTING, MARY LYNN

Greensboro

Religion, B.A.
Dormitory Counselor 3; YWA 1; Classical Club 1; Secretary of SGA 4; Commission 3; Non-Pariel Society 1, 2.

BURLESON, JAMES WILLIAM

Spruce Pine

Accounting, B.S.
Business Club 4; YRC 3; Intramurals 2, 3.

BYRD, RUBY EDNA

Horse Shoe

Physical Education, B.S.
Dorm Officer 2; YWA 1, 2; WRA Council 1, 2, 3, 4; MENC 2, 3, 4; Physical Education Majors Club 4, Treasurer 4; SNEA 3.

CANTRELL, MRS. SUE HONEYCUTT

Mars Hill

Mathematics, B.S.

CARMICHAEL, JAMES WILSON

Richland, Ga.

Music, B.A.

CLASS OF '66

CARRIKER,
MARVIN LEONARD, JR.

Concord

Biology, B.S.
SNEA 2, 3, 4, President 4; Commission 4; Dormitory Counselor 2, 3, 4.

CARTER,
JAMES GARRETT

Asheville

B.S.

CARVER, JUDY CABLE

Leicester

Elementary Education, B.A.

CAUSBY,
MARY PAULINE

Morganton

Elementary Education, B.A.
Dean's List 2; French Honor Club 1, 2, 3, 4, Vice President 3, Secretary 4; SNEA 2, 3, 4.

CHAMBERS,
JANICE NAOMI

Weaverville

Elementary Education, B.A.

CHILDERS,
DWIGHT MORRIS

Weaverville

French and English, B.A.
College Marshal 3, 4, Chief 4; Dean's List 1, 2, 3, 4; Scriblerus 2, 3, 4, Vice President 4; SNEA 2, 3; Who's Who 4.

CHILDERS, MARY CELIA

Statesville

Elementary Education, B.A.
Scriblerus Club 1, 2, 3, Publicity Chairman 3; Volunteers for Christ 1; YWA 1, 2, 3, 4; SNEA 3, 4, Corresponding Secretary 4.

CLAPP, JAMES DAVID

Spartanburg, S. C.

Latin, B.A.
Dean's List 1; Ministerial Conference 1; Intramurals 1, 2, 3; Classical Club 1, 2, 3, 4, President 1, Program Chairman 4, Vice President 2; SNEA 4; Vice President SGA 3; Court Baliff, 3; Senate 3; Commission 2, 3; Who's Who 4.

SENIORS

CLINE, BESSIE BELLE

Hudson

Latin, B.A.
Hilltop Staff 2, 3, 4; Volunteers for Christ 1, 2, 3; YWA 3, 4; Intramurals 1, 2, 3, 4; MENC 1, 2, 3, 4, Vice President 3; NCARFCW Representative 4; SNEA 2, 3, 4; Classical Club 2, 3, 4, Secretary-Treasurer 2, 3, 4; Clio Literary Society 1, 2.

COLE, SARA HIGGINS

Weaverville

Home Economics, B.S.

COLLINS, DONALD LEE

Marion

Chemistry, B.S.

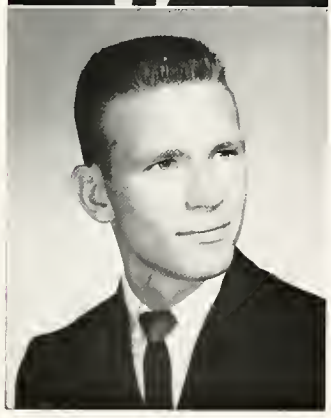

COLVIN, JAMES ROBERT

Reidsville

Religion, B.A.
Logothia Club 2, 3, 4, Vice President 3, President 4; Ministerial Conference 2, 3, 4; BSU Council 3.
N. C. State

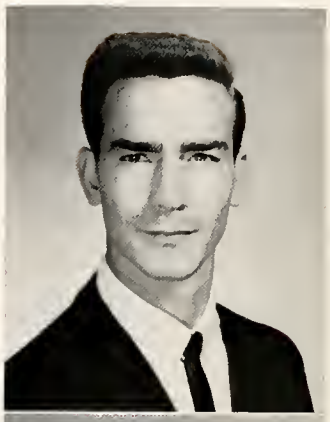

COOKE, JIMMY CALVIN

Hudson

English, B.A.
Dorm Officer 4; Varsity Football 3, 4; Commission 4.
Gardner-Webb College

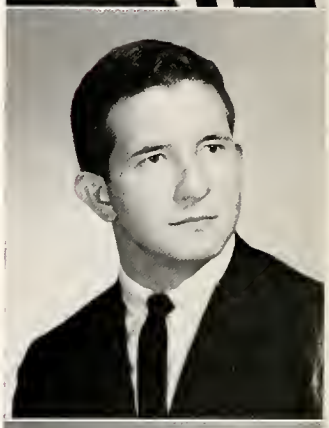

COOPER, DANNY RAY

Asheville

History, B.A.

COTHRAN,
OSCAR RICHARD III

Piedmont, S. C.

Biology, B.S.
President of the Senior Class; Hilltop Circulation Manager 3, 4; Dramateers 4; Senate 4; Commission 4; Who's Who 4.
North Greenville Jr. College

CRAYTON,
PENELOPE ANN

Asheville

Education, B.A.
Miss Laurel Candidate 2, 4, Finalist 4; Dormitory Officer 2; College Choir 1, 2; SNEA 4.

CLASS OF '66

DANIEL, JAMES LEWIS

Asheville

Business, B.S.

DAUGHTRY, JAMES R.

Laurinburg

Organ, B.A.
Hilltop Staff 2, 3; Campus Choir 1; Band 1, 2, 3, 4; AGO 1, 2, 3, 4; Orchestra 1, 2, 3; Stage Band 1, 2, 3; Euthalia 1, 2.

DAVENPORT, WALTER GLENN

Tarboro

History, B.A.
History Club 4; Campus Choir 3; Ministerial Conference 3, 4, Vice President 4; Varsity Cross Country 4; Intramurals 3, 4.
Wingate Jr. College
Furman University

DAVIDSON, CAROLYN PORTER

Swannanoa

Education, B.A.

DAVIS, TRUDY ALENE

Asheville

Education, B.A.
Dean's List 2, 3; German Honor Club; YWA 1, 2, 3; Logothia; SNEA 2, 3, 4; Methodist Student Movement 4; Non-Pariel Literary Society 1, 2.
Asheville-Biltmore College

DEAN, BETTY ANN

Walkertown

Organ, B.M.E.
Honor Club 3; Dormitory Officer 2; Campus Choir 2, 3, 4; YWA 1, 2, 3; MENC 3, 4; AGO 3, 4; Commission 3; Mission Council 2, Secretary-Treasurer.

DEANS, MRS. ELIZABETH MORGAN

Mars Hill

Home Economics, B.S.

DeLANCEY, SARAH AMELIA

Greensboro

History and Religion, B.A.
Hilltop Staff 1; History Club 3; Dormitory Officer 2; YDC 1; YWA 1, 2, 3; Intramurals 1, 2, 3; Non-Pariel Literary Society 1, 2.
Guilford College

SENIORS

DENNIS,
MARY ELIZABETH

Advance

Home Economics, B.S.
YWA 3, 4; NCHEA Chapter Historian 2.

DIXON,
PATRICIA JUANITA

Asheville

Education, B.A.
Honor Club 2, 3, 4; Dormitory Officer 3; YWA 1, 2, 3, 4; SNEA: Non-Pariel Literary Society 1, 2.
Asheville-Biltmore College

EDWARD,
PHILLIP KENNETH

Canton

Business Administration and Economics, B.S.
Dormitory Officer 2, 3, 4; Intramurals 1, 2; Methodist Student Movement 2, 3, 4; Commission 3.

EDWARDS,
RALPH JOHNNIE

Winston-Salem

Economics, B.S.
Varsity Baseball 1, 3, 4; Intramurals 1, 2, 3, 4.

ELLIOTT,
MRS. DORIS MARTIN

Mars Hill

Business Education B.S.
May Court 2, 3; Homecoming Attendant 2; SNEA 1, 2, 3, 4; Society for the Advancement of Management, 4.

EVATT,
GEORGE DEWEY, JR.

Gray Court, S. C.

History, B.A.
Methodist Student Movement 1; History Club 1, 2, 3; Intramurals 1, 2; SNEA 2, 3, 4.

FERRELL,
BARBARA ANN

Piedmont, S. C.

Education, B. A.

FEW, JIMMY EUGENE

Green, S. C.

Physical Education, B.S.

CLASS OF '66

FISHER,
JAMES HENRY (DUKE)

Tryon

Physical Education, B.S.
Monogram Club 3, 4; Intramurals 3, 4; Varsity Basketball 3, 4; Physical Education Majors Club 3, 4.
UNC-CH and
Gardner-Webb College

FLEETWOOD,
BARROW STEWART

Palmetto, Fla.

Mathematics, B.S.

FLEMING, WILLIE JACK

Anderson, S. C.

Religion, B.A.

FLOYD,
BENJAMIN GRADY III

Lumberton

Economics, B.S.
Circle K Club 1, 2, 3; Laurel Sports Editor 3, 4; Business Honor Club 3, 4; Dormitory Officer 4; YDC 2, 3, 4, President 4; Intramurals 1, 2, 3, 4.

FOX,
WILLIAM CHARLES, JR.

Asheville

Economics, B.S.
Art Club 4; Dormitory Officer 2, 3; Intramurals 1, 2, 3, 4; Court 2; Senate 3; Commission 3.

FRANKLIN,
CLAUDIA PARRISH

Richmond, Va.

Home Economics, B.S.

FULBRIGHT,
ELLIS GRADY

Connelly Springs

Religion, B.A.
College Marshal 4; Dean's List 3; Logothia 2, 3, 4, President 3, Chaplain 4; BSU Council 2, 3, President 3; Ministerial Conference 1, 2, 3, 4; Volunteers for Christ 4; Intramurals 1; Who's Who 4.

GIBBS,
MRS. MARY ANNE

Burnsville

Business, B.S.
Dean's List 1, 2, 3; Spanish Honor Club 1; Business Honor Club 2, 3, 4.

SENIORS

GILPIN, HILDA LEE

Salisbury

Education, B.A.

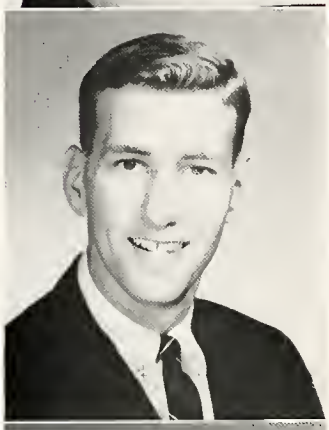

GOOD,
ANDREW SCHUYLER

Roanoke, Va.

Classical Languages and Religion, B.A.
Junior Class President; Logothia 4; BSU Treasurer 3, President 4; Monogram Club 3, 4; Varsity Baseball 3, 4; Varsity Basketball 3, 4; Intramurals 4; Senate 3; Who's Who 4.
Bluefield Junior College

GRANT,
OPAL PATRICIA

Sarasota, Fla.

Education, B.A.
Dormitory Officer 3; SNEA 3, 4; Methodist Student Movement 1, 2, 3, 4, Vice President; Commission 3.

HALE, KENNETH GILL

Roanoke, Va.

Biology, B.S.
Dean's List 3; Science Honor Club Treasurer 3, President 4; SNEA Parliamentarian 4; Spanish Honor Club 2.

HALL, NANCY JANE

King

Home Economics, B.S.
Junior Class Secretary; Art Club 4; Laurel Staff 2, 3, 4; Court 2; Commission 2, 3, 4, Secretary 2; Home Economics Association 2, 3, 4, Vice President 4; SNEA, 4; Who's Who 4.

HALL,
THOMAS EARL, JR.

Brevard

History, B.A.
Hilltop Staff 2; History Club 4; Senate 3, 4; Parliamentarian 3; German Interest Club 4; Who's Who 4.

HALL,
WARREN ALDRIDGE

North Haven, Conn.

History, B.A.

HALYBURTON,
MRS. JUDY WOODARD

Candler

Biology, B.S.
Science Honor Club President 4; Who's Who 4.

CLASS OF '66

HARRIS, BRENDA KAY

Durham

Music, B.A.

HATFIELD, MARTHA SUE

Roanoke, Va.

B.S.

HARRIS,
ROBERT MORRISON

Lakeland, Fla.

Art, B.A.

HAUSER,
ROBERT JOSEPH

Winston-Salem

History, B.A.
Senior Class Treasurer; Spanish Honor Club 1; History Club Treasurer 4.
UNC-CH

HARVEY,
RONALD GORDON

Front Royal, Va.

History, B.A.
International Relations 3; History Club 3, 4; Dormitory Officer 3, 4; Westminister Fellowship Vice President I; Varsity Tennis 1, 2, 3, 4; Intramurals I, 2, 3, 4; SNEA 4; Senate 3, 4.

HAVENS,
VIRGINIA ELLEN

Asheboro

Education, B.A.
Spanish Honor Club 4; Scriblerus I, 2; Dormitory Officer 2; YWA 1, 2, 3, 4; SNEA 3, 4; Commission 2; Who's Who 4.

HASLETT,
THOMAS CALHOUN

Beaufort, S. C.

History, B.A.
Honor Club 2; History Club 4; Dormitory Officer 4; YRC 1; Commission 4.

HAWES, LINDA LOIS

Rose Hill

Home Economics, B.S.

SENIORS

HAWKINS, MELBA ANN

Barnardsville

Home Economics, B.S.
Dean's List 1, 2, 3; Science Honor Club 1; YWA 1, 2, 3, 4; SNEA 3, 4; Home Economics Chapter 1, 3, 4, Historian 3, Chairman 4.

HINES, STEPHEN EARLY

South Hill, Va.

History, B.A.
Business Honor Club 3, 4; History Club 4; Band 3, 4; Pep Club President 4.

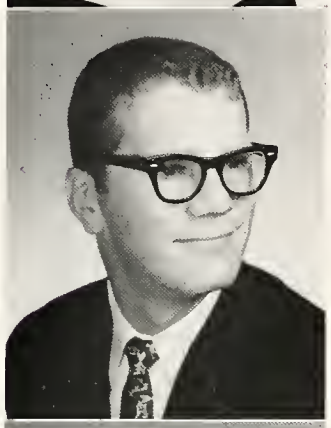

HEATH, TRACY GLENN

Kinston

Biology, B.S.
Laurel Staff 1, 2, 3, 4, Assistant Editor 2, Miss Laurel Director 3, Editor-in-Chief 4; Science Honor Club 4; Band 1, 2; Methodist Student Movement 1, 2, Treasurer 2; Intramurals 1, 2; Commission 4; Hilltop Staff 4.

HOLBROOK, PAULETTE LOUISE

Simpsonville, S. C.

Biology, B.S.
YWA 3, 4; Intramurals 3; WRA Council 4; German Interest Club 4.

HICKSON, MARTHA JEAN

Homestead, Fla.

Education, B.A.
Honor Club 2, 3, 4; Band 1, 2; YWA 1, 2, 3; SNEA 2, 3, 4; Non-Pariel Society 1, 2.

HOLLAND, MARY ANN

Charlotte

Education, B.A.
Scriblerus 2, 3; Campus Choir 1; SNEA 3, 4, Second Vice President 4; Senate 3.

HINES, CHARLOTTE MORGAN

Sanford

Secretarial Administration, B.S.

HOLLIFIELD, MRS. PHYLLIS GORES

Weaverville

Home Economics, B.S.
Dramateers 1, 2, 3; Home Economics Club I, 2, 3.

CLASS OF '66

HUSON, JOHN WILLIAMS

Annandale, Va.

Mathematics, B.S.
Math Club 3, 4, President 4.

INGOLD, JAMES WESLEY

Winston-Salem

History, B.A.

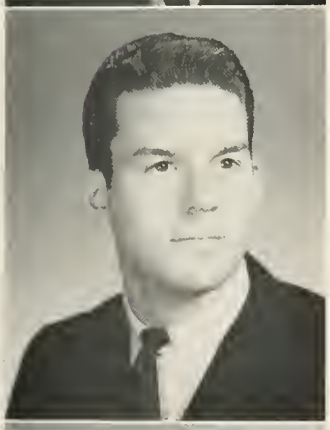

INMAN, DAVID HOWARD

Canton

Biology
and Chemistry, B.S.
Laurel Staff 3; Dean's List 4; Science Honor Club 4; Varsity Track, 2, 3.

JOHNSON, NANCY ANN

Clinton

French, B.A.
Miss Laurel Candidate 1, 2, 3; May Court 2; May Queen 4; Dramateers 1, 2, 3; Best Actress of the Year 2; Band 1, 2, 3, Majorette 2, Chief Majorette 3; Intramurals 1, 2; Classical Club 3.

JOHNSON,
THOMAS ALAN, JR.

Winston-Salem

History, B.A.
History Club 3; YRC 1, 2, 3, 4; SNEA 4.

JORDAN,
JUDY CAROLYN

Statesville

Education
and History, B.A.
History Club 3, 4, Vice President 3, 4; Band 1, 2, 3; SNEA 2, 3, 4.

KELLY, JOHN RICHARD

Sanford

Mathematics, B.S.

KIRBY, BOBBY RUSSELL

Lenoir

Business, B.S.

SENIORS

KISER,
JAMES LEMUEL, JR.

Kannapolis

English, B.A.
Dormitory Officer; Ministerial Conference; Volunteers for Christ 2; Mission Council 2.

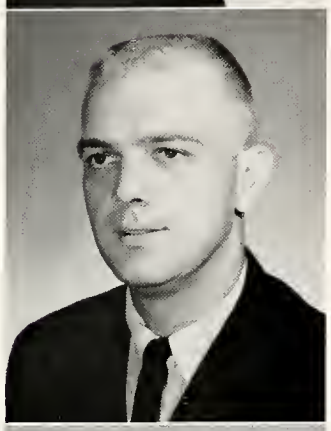

KNIGHT,
ALBERT NORMAN

Drayton, S. C.

Business, B.S.

LAM, STELLA SEE-TSING

Kowloon, Hong Kong

Piano, B.M.
Miss Laurel Candidate 2, 3; Dean's List 3; Honor Clubs 1, 3, 4; Dormitory Officer 3; Campus Choir 1, 2, 3, 4; AGO 2, 3, 4, Treasurer and Secretary 2, Program Chairman 3; Who's Who 4.

LAMB, JANE CLAXTON

Cross *Anchor, S.C.*

Education, B. A.

LANCE, DORIS MARIE

Hendersonville

Religion, B.A.
Honor Club 3, 4.

LAVERY,
CAROLE-LYNN (DOLLY)

Finksburg, Md.

English, B.A.
Hilltop Staff 3, 4; Dean's List 1, 2, 3; Scriblerus 1, 2, 3, 4; Dramateers 2, 3, 4; Dorm Officer 4; Volunteers for Christ 4; B.S.U. Council 3; Westminister Fellowship 1; Intramurals 2, 3, 4; WRA Council 2, 3, 4; Commission 4; SNEA 2, 3, 4.

LAWSON, JAMES ALTON

Starke, Fla.

History, B.A.

LETTERMAN, MAXINE

Marshall

Mathematics, B.S.

CLASS OF '66

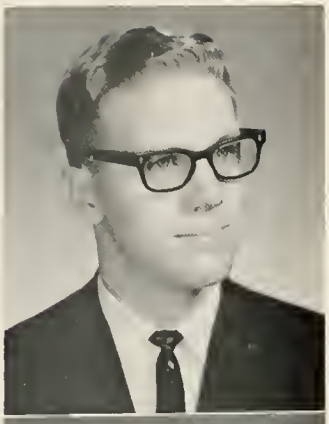

LETZRING,
DONALD CLIFFORD

St. Petersburg, Fla.

Religion and Classical Languages, B.A.
Dramateers 1; Volunteers for Christ 1, 2; College Choir 1.

LEVY,
RACHEL DOROTHY

Quincy, Fla.

History, B.A.
History Club 2, 3, 4; Band 1, 3, 4; Campus Choir 1; BSU Council 2, 4; Methodist Student Movement 4; Westminster Fellowship 1, 2, 4, Secretary-Treasurer 1, 2; Orchestra 2.

LILES,
DONALD CHARLES

Charlotte

Religion, B.A.
Logothia 3, 4.

LINEBERGER,
MARTHA RHEA

Morganton

Education, B.A.
Miss Laurel Candidate 1; College Marshal 2, 3, 4, Assistant Chief 4; Dean's List 1, 2, 3, 4; Dormitory Officer 2; YWA 1, 2, 3, 4; SNEA 3, 4; Commission 3, 4; Who's Who 4.

LINER, CHERYL ANN

Charlotte

Mathematics, B.S.

LOWE, JUDITH ANN

Miami, Fla.

Education, B.A.
Campus Choir 1, 2, 3, 4; YDC 1; Volunteers for Christ 1, 2, 3; YWA 1, 2, 3, 4; WRA Council 3, Social Chairman; Social Service Club 4; SNEA 2, 3, 4.

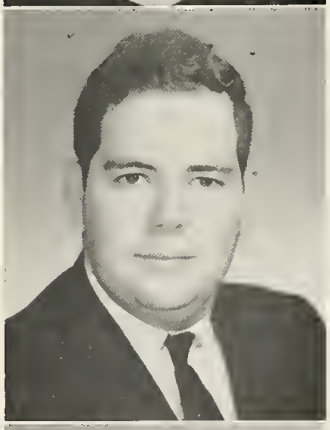

McCOY, GLENN EDWARD

Williamsburg, Va.

Religion, B.A.
Laurel Staff 2; Honor Clubs 3, 4; Ministerial Conference 2, 3, 4.

McELROY,
DIANA MURRAY

Marshall

Education, B.A.
Logothia Honor Club 1, 2, 3, 4; BSU Council 3; SNEA 3, 4; Methodist Student Movement 1, 2, 3, 4; Non-Pariel Literary Society 1, 2, Chaplain 2.

SENIORS

McINTOSH,
DOROTHY JEAN

Gastonia

English, B.A.
Dean's List 1, 2, 3, 4; Spanish Club 1, 2, 3, Secretary; Scriblerus 4; SNEA 4; Clio Literary Society 1, 2.

MacNEIL,
MARILYN LOUISE

Richmond, Va.

Education, B.A.

McLEOD,
JOHN ROBERT, JR.

Augusta, Ga.

Physical Education, B.S.
Varsity Baseball 3; Varsity Football 3, 4; Physical Education Majors Club 3, 4.
Lees-McRae Junior College

MAYFIELD,
LYNN EDWARD

Simpsonville, S. C.

Business, B.S.
Intramurals 1, 2, 3, 4.

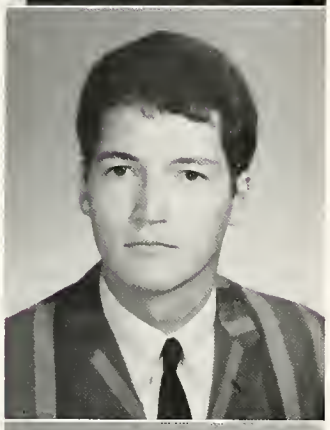

McNEILL
LEWIS FREDERICK

Lumberton

Art, B.A.
Art Club 1, 2, 3, 4; Band 1, 2, 3, 4; Orchestra 1, 2.

MITCHELL,
JACKIE ALBERT

Draper

Accounting, B.S.
Dean's List 3; Business Honor Club 2, 3, 4, President 3, 4; President of Commuters 4; Commission 4; Who's Who 4.

MacLEAN,
JEAN STEWART

Stamford, Conn.

Art, B.A.

MOORE,
MARY McCRACKEN

Fort Dix, N. J.

Home Economics, B.S.
Home Economics Club 1, 4; Non-Pariel Society 1, 2; Art Club 4.

CLASS OF '66

MORGAN,
GEORGE WILLIAM

Asheville

History, B.A.
Honor Club 3; History Club 3, 4.

MOSELEY,
JANE DUDLEY

New Canton, Va.

Home Economics, B.S.

MURRAY, LINDA JEAN

Mount Olive

Education, B.A.
French Honor Club 2, 3; Dean's List 2; SNEA 3; Campus Choir 3.

ORR, ELAINE STELL

West Palm Beach, Fla.

Education, B.A.

OVERTON,
FRED WILLIAM

Asheville

Religion, B.A.

OWEN, RONNIE CLAUDE

Brevard

Religion and Classical Languages, B.A.
Dean's List 3; Logothia 1, 3, 4; Dormitory Officer 2; BSU Council 2; Ministerial Conference 1, 2, 3, 4; Intramurals 2; Commission 2.

PAGE, BOBBY ROGER

Winston-Salem

Biology, B.S.
Science Honor Club 3; Methodist Student Movement Treasurer 3.

PAPPAS, MILTON CHRIS

Rowland

Business Administration, B.S.
Junior Class Treasurer; Hilltop Editor 3; Dean's List 4; Business Honor Club 4; Dormitory Officer 3; President of Student Government 4; Who's Who 4.

SENIORS

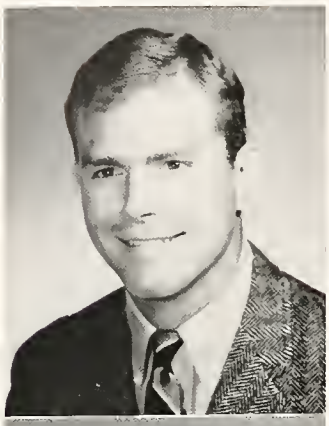

PARHAM,
TROY HILLIARD III

Kingsport, Tenn.

Mathematics, B.S.
Dean's List, 1, 2; Honor Club 1, 2, 3, 4; Dormitory Officer 4; Varsity Track 1, 2, 4; Intramurals 1, 2, 4; Commission 4; Weight Lifting Club.

PARKER, GARY GLENN

Oradell, N. J.

Religion, B.A.
Dramateers 2, 3; Classical Club 4; Ministerial Conference 2, 3, Reporter, Vice President; Mission Council 4.

PARRISH,
ELDRIDGE ROSCOE

Lacoochee, Fla.

Religion, B.A.
Ministerial Conference Vice President 3.

PATE, BETTY DEANE

Locust

English, B.A.
Laurel Staff 2; Dormitory Officer 3; YWA 2, 3; Social Service Club 3; Commission 3; Cheerleader 2, 3, Chief 3; Football Queen 3.

PENLEY, MARTHA ANN

Hildebran

English, B.A.
Hilltop Staff 2, 3; Dean's List 3; Honor Clubs 1, 2, 3, 4; BSU Council 2, 3, 4, Second Vice President 3; Volunteeres for Christ 1, 2, 3, 4, President 4; YWA 1, 2, 3, 4; SNEA 3, 4; Who's Who 4.

PICKARD
ROBERT DOUGLAS

Greensboro

Economics, B.S.
Monogram Club 1, 2, 3, 4; Varsity Basketball 1, 2, 3, 4; Varsity Tennis 1, 2, 3, 4; Intramurals 1, 2, 3, 4; Social Service Club 4; "Most Outstanding Athlete" 3.

PIERCE, LINDA GRACE

Sophia

Education, B.A.

PIPER, NANCY LEE

Greenville, S. C.

History, B.A.
Miss Laurel Candidate 3; Dean's List 1; International Relations Club 1, 2, 3, 4; History Club 3, 4; Campus Choir 1, 2, 3; Volunteers for Christ 1, 2; YWA 1, 2, 3; SNEA 1, 2, 3, 4.

CLASS OF '66

POOLE, ELAINE EVELYN

Miami, Fla.

English, B.A.

PURSER,
HAUGHTON CHUNN

New Bern

Biology, B.S.

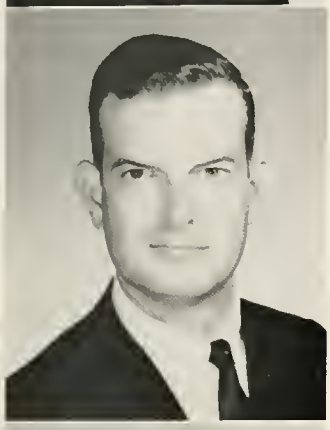

POSTON, LARRY EDWIN

Cherryville

Biology, B.S.

RAMIREZ,
MRS. CAROLINE HAYES

Baltimore, Md.

Business, B.S.
May Court 3; Dean's List 4; Business Honor Club 3, 4, Treasurer-Secretary; SNEA 3, 4; Homecoming Court 3.

PRESSLY,
JAMES CLARKE

Fort Myers, Fla.

History, B.A.
History Club President 4.

RAMIREZ,
RICHARD EDWARD

Tampa, Fla.

Business
Administration, B.S.
YRC 3; Intramurals 1, 2, 3, 4; SNEA 3; Society for the Advancement of Management Vice President 4.

PROPST, RITA ANN

Hickory

English, B.A.
Dean's List 1, 2, 3; Campus Choir 1; Scriblerus Club 1, 3, Treasurer 3; SNEA 2, 3, 4, Recording Secretary 4; SGA Reporter 4; Who's Who 4.

RECTOR,
BARBARA JOAN

Asheville

Biology and Physical
Education, B.S.
Science Honor Club 4; Intramurals 1, 2, 3, 4; WRA Council 2, 3, 4; Physical Education Majors Club 2, 3, 4; SNEA 4.

SENIORS

REESE, WANDA MARIAN

Mars Hill

REEVES,
CHARLES KEATON

Allendale, S. C.

Business, B.A.

RICHARD,
MRS. JENNIFER RUFF

Mars Hill

Business, B.A.

ROBERTS, PEGGY ANN

Miami, Fla.

Education, B.A.
Sophomore Class Secretary; Campus Choir 1, 2; YRC 1; YWA 1, 2, 3, 4; WRA Council 3; SNEA 3, 4.

ROBERTSON,
CHERYL VIRGINIA

Washington, D. C.

Education, B.A.
Scriblerus Club 3, 4; YWA 2; SNEA 3, 4; Campus Choir 2, 3; Non-Pariel Literary Society 1, 2.

ROGERS,
VIRGINIA ELIZABETH

Decatur, Ga.

Spanish, B.A.
SNEA 4.

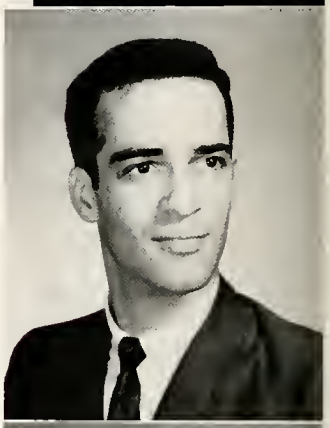

ROTAN,
WILLIAM ENGLISH

Granite Falls

Music, B.A.
Who's Who 4.

RUSHING,
BEVERLY KAY

Monroe

English, B.A.

CLASS OF '66

SELBY, NORMAN LEE

Onancock, Va.

Organ, B.M.
Dean's List 2; Honor Club 1, 2, 3, 4; College Choir 3, 4; Campus Choir 1, 2, 3, 4; Band 1, 2; Canterbury Club 1; AGO 1, 2, 3, 4, Vice President 4; Orchestra 2, 3; Who's Who 4.

SHOE, THOMAS EUGENE

Concord

Economics, B.S.
Senior Class President; Business Honor Club 4; YRC 1, 2, 3, 4; Varsity Track 1; Varsity Tennis 1, 2, 3, 4; Social Service Club 4; Senate 2, 4; Intramural All-Stars 2; Advancement for the Society of Management 4.

SELLARS, JOHNSIE TEALE

Kannapolis

Religion, B.A.
Volunteers for Christ 1, 2, 3, 4; Methodist Student Movement 1, 2, 3, 4; WRA Council 1, 2, 3, 4; Classical Club 4; SNEA 3, 4.

SILVERIO, GENEVA BEVERLY

Pittsburgh, Pa.

Education, B.A.
Dean's List 2, 3; Band 2; Honor Club 2; YWA 1, 2, 3, 4; SNEA 3, 4, Reporter 4; Senate 4; Who's Who 4.

SENTER, CAROLYN

North Garden, Va.

Education, B. A.

SKINNER, ANN GRAY

Bailey

Business Education B.S.
SNEA 2, 3, 4; SGA Court Stenographer.

SHEARON, SARAH LOIS

Wake Forest

Education, B.A.
Honor Club 1; Dormitory Officer 4; YWA 2, 3, 4, Vice President 4; SNEA 3, 4, Chaplain 4; Scriblerus 3; Commission Secretary 4; Who's Who 4.

SLATON, BETTY ANN

Sanford, Fla.

Music, B.A.
Orpheon Club 3, 4; College Choir 2, 3, 4; Campus Choir 2, 3; AGO 3.

SENIORS

SLOAN, WANDA KAYE

Canton

Clarinet, B.M.E.
Band 1, 2, 3, 4; Methodist Student Movement 1, 2, 3, 4; M.E.N.C. 3, 4; Orchestra 3, 4; Majorette 1, 2.

SMITH, WILLIAM WARDLOW

Greer, S. C.

Physical Education, B.S.

SMATHERS, DAVID RAY

Asheville

Education, B. A.

SNEAD, LILLIE FRANCIS

Bassett, Va.

Education, B. A.

SMITH, JULIA SEARS

Swannanoa

Education, B.A.
Spanish Honor Club 4; College Choir I, 2, 3; Campus Choir 2; YWA 1, 2, 3, 4; SNEA 3, 4.

SORRELLS, SHIRLEY ANN

Tuckaseigee

Mathematics, B.S.
College Marshal 2; Dean's List 1, 2; Honor Clubs I, 2; Intramurals 2; SNEA 2, 3; Math Club 2, 3.

SMITH, LARRY WILLIAM

High Point

Voice, B.M.
College Marshal 3; Dean's List I, 2; Orpheon Club Vice President 2, President 3; College Choir I, 2, 3, 4; Campus Choir Student Director 3; Intramurals 3, 4; AGO 2, 3, 4, President 3; Mars Hill Chorale 4.

SPAIN, STEVE RANDALL

Chase City, Va.

English, B.A.
Vice President Junior Class; Hilltop Staff 3, 4, Editor 4; President of Summer BSU Council 4; Ministerial Conference I; SNEA 2, 3, 4.

CLASS OF '66

SPROUSE,
WILLIAM HARRY

Simpsonville, S. C.

Physical Education, B.S.

STALLINGS,
BRENDA MELVIA

Henrietta

Education, B.A.
Scriblerus 2, 3, 4, Vice President 3, President 4; Campus Choir 2, 3; Dormitory Officer 2; Volunteers for Christ 2, 3; Methodist Student Movement 2, 3, Vice President 3; SNEA 3, 4, Vice President 4.

STEEN,
FREDERICK ROLAND

North Charleston, S. C.

Religion, B.A.
Logothia 3; Classical Club 2; Ministerial Conference 2, 3, President 3; Mission Council 2.

STROUPE, MILES HARRY

Cherryville

Mathematics, B.S.
Dormitory Officer 2; YDC 2; Mathematics Club 3; Commission 2.

SULLIVAN,
BEVERLY JANE

Charlotte

Education, B. A.
Dormitory Officer 4; WRA Council 3; Commission 4.

TEAGUE,
JAMES MICHAEL

Clyde

Latin, B.A.
Ministerial Conference 2, 3, 4, Secretary 2, President 3; Classical Club 2, 3, 4, Reporter 4.

TEAGUE,
LEIGHTON DOUGLAS

Purlear

Physical Education, B.S.

THOMAS,
VERNON EUGENE

Mt. Holly

Accounting, B.S.

SENIORS

THRUSH, MRS.
ALEXANDRA PINKSTON

Augusta, Ga.

Education, B.A.

WADDELL,
JERRY WAYNE

Sparta

Business
Administration, B.S.
Wingate, UNC

WALKER, ANITA LOUISE

Durham

Mathematics, B.S.
Science Honor Club Secretary 4; Intramurals 3, Math Club 3, 4.
Mount Olive Junior College

WALKER,
FRANCES MARIE

Greenville, S. C.

Voice, B.M.E.
Miss Laurel Candidate 3; College Choir 3, 4; YWA 3, 4; MENC 3, 4.
Wingate Junior College

WEATHERS,
ELIZABETH ANN

Forest City

Education, B.A.
Miss Laurel Candidate 3; SNEA; Social Service Club 4.

WELLING,
CHARLES EUGENE

Brooklyn, N. Y.

Mathematics, B.S.

WEST, ROBERT TRUETT

Andrews

Mathematics, B.S.

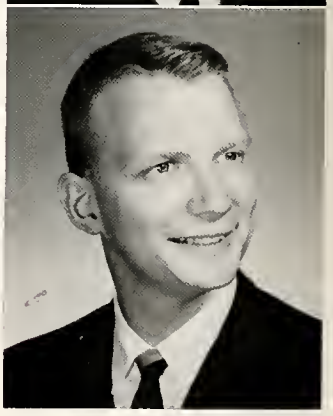

WHETSTONE,
JAMES REGINALD

Richmond, Va.

History, B.A.
Senior Class Senator; College Choir 1; Campus Choir 1; YRC 3, 4, Vice President.

CLASS OF '66

WHITE, CAROL ANN

Richmond, Va.

Education, B.A.
College Marshal, Assistant Chief 3; Dean's List 1, 2, 3; Scriblerus 1, 2, 3, Secretary 2, President 3; Campus Choir 1; YWA 2; SNEA 3, 4; Court 3, 4; Non-Pariel Society 1, 2; Who's Who 4.

WHITE, MARION LUCINDA

Marietta, Ga.

Education, B.A.
SNEA 4; Campus Choir 2, 3, 4.
Florida State University

WILSON, JAMES HARPER

Bakersville

Business, B.S.

WILSON, JOYCE ANN

Weaverville

Business, B.S.

WOOD, KENNETH WILLARD

Crozet

Business Administration, B.S.
Monogram Club 4; Dormitory Office 2, 3; Varsity Baseball 1, 2, 3, 4; Intramurals 1, 2, 3, 4; Intramural Council 2, 3, 4.

WURST, ROBERT GEORGE

Asheville

Accounting, B.S.

YATES, TONY MORRIS

Faith

Religion, B.A.

SENIORS NOT PICTURED

Allen, Larry Randolph
Ammons, Mrs. Linda Rice
Baskin, John Edward, Jr.
Bridges, Macy Virginia
Coward, Ronald Charles
Eller, James Franklin
Ford, Shirley Annette
Goodman, Caleb Jackson II
Greene, Joseph Craig
Greene, Mrs. Martha Britt
Grogan, Russell Leon
Herman, Fred Wade
Lewis, Polly Briggs
Pressley, Charles Ray
Rhoades, Patricia Burton
Richard, Cletus Eugene
Sams, Bruce Patterson
Whitley, Roger William
Williams, George Joseph

WHO'S WHO AMONG STUDENTS IN AMERICAN COLLEGES AND UNIVERSITIES

The national publication "Who's Who Among Students in American Colleges and Universities" this year, for the first time, allowed Mars Hill to submit nominations for possible inclusion in the 1966 edition. The names of 20 Mars Hillians were submitted, and all were chosen by the editors of the publication for inclusion.

The "Who's Who" publication is a bound volume of biographical sketches on outstanding student leaders at colleges and universities throughout the nation. It is open only to juniors, seniors and graduate students; and to be included is considered a high honor.

Selection of the Mars Hill nominees was made by an anonymous committee of faculty members appointed by the faculty's committee on academic standing. The candidates, all seniors, were chosen on the basis of campus leadership, promise of future usefulness and academic standing.

The 1966 Laurel salutes the following persons who have brought great honor to themselves and to the college through their selection for inclusion in the 1966 edition:

RICK COTHRAN

Senior
Biology
Piedmont, S. C.

. . . a warm and friendly person, Rick has gone to serve his country.

BEVERLY SILVERIO

Senior
Elementary Education
Pittsburgh, Pa.

. . . neatness and efficiency mark her person; quietness and calmness show her personality.

ANDY GOOD

Senior
Classical Languages, Religion
Roanoke, Va.

. . . a pleasant disposition and an ever-present smile; Andy's always willing to help. He should succeed in style.

LOIS SHARON

Senior
Elementary Education
Wake Forest, N. C.

. . . warm-hearted and interested in others, Lois has demonstrated Christian grace.

MARTHA PENLEY

Senior
English
Hildebran, N. C.

. . . with seriousness of purpose and deep faith she is following God's call.

ELLIS FULBRIGHT

Senior
Religion
Granite Falls, N. C.

. . . do you have a job for someone? Call on Ellis, soft-spoken and hard-working; he will see it through.

JACKIE MITCHELL

Senior
Business
Draper, N. C.

. . . he has what it takes in the business world — wit, wisdom, patience and personality.

MRS. JUDY W. HALYBURTON

Senior
Biology
Candler, N. C.

. . . in the lab or in the library Judy displays a superior degree of intelligence; she can face the future with confidence.

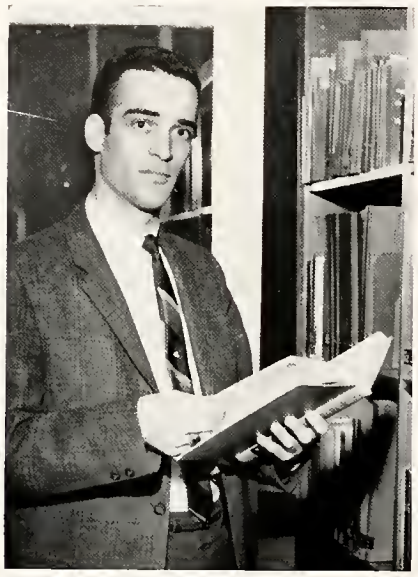

BILL ROTAN

Senior
Music
Granite Falls, N. C.

. . . friendly spirit, mature judgement, capable musicianship should carry Bill far in a needful world.

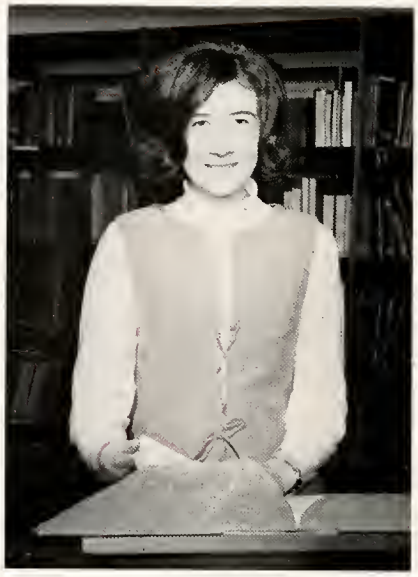

RITA PROPST

Senior
English
Hickory, N. C.

. . . she knows the meaning of dependability and the rewards of selfless service.

CHRIS PAPPAS

Senior
Business
Rowland, N. C.

. . . the woes of the world need more men with the dedication and determination, with the fairness and character Chris has.

NANCY HALL

Senior
Home Economics
King, N. C.

. . . always considerate, always understanding, Nancy will make a fine home economics teacher.

DWIGHT CHILDERS

Senior
English, French
Weaverville, N. C.

. . . he has the keenness of mind, the intellectual curiosity and the patience to become a brilliant scholar.

ELLEN HAVENS

Senior
Elementary Education
Asheboro, N. C.

. . . quiet but active, she has the understanding that a first grade teacher needs.

NORMAN SELBY

Senior
Music
Onancock, Va.

. . . a fine musician moves on to still greater challenges.

RHEA LINEBERGER

Senior
Elementary Education
Connelly Springs, N. C.

. . . having proven her ability in the pupil's chair, an intelligent girl moves to the teacher's desk.

TOM HALL

Senior
History
Brevard, N. C.

. . . his quick wit and keen talents as an orator will be missed on the campus, but our loss is the ministry's gain.

CAROL WHITE

Senior
Elementary Education
Richmond, Va.

. . . her future in the classroom should be as bright as she has been as a student on "the Hill."

DAVID CLAPP

Senior
Latin
Spartanburg, S. C.

. . . versatile redhead promises to make a mark on the world such as he has made on the campus.

STELLA LAM

Senior
Music
Hong Kong

. . . her friendly smile and her gift in music have brought a new depth of meaning to our understanding of the peoples in the world around us.

Juniors

CRAIG COVEY
President

THE JUNIOR CLASS

Knowledge, in truth, is the great sun in the firmament. Life and power are scattered with all its beams.

—Daniel Webster

Other officers of the class for 1965-66 were (*left to right*) Mr. Francis Montaldi and Miss Nancy Morris, sponsors; Patsy McDowell, treasurer; Carolyn Broome, vice president; and (*not pictured*) Judy Hill, secretary.

CLASS OF '67

Adams, Banny Franklin
Hays

Allen, Judy Dianne
Mars Hill

Allen, Martha Carol
Valdese

Anderson, Richard Harold, Jr.
Mars Hill

Arrant, Phillip Leon
Clyde

Babb, Richard Lawson
Simpsonville, S. C.

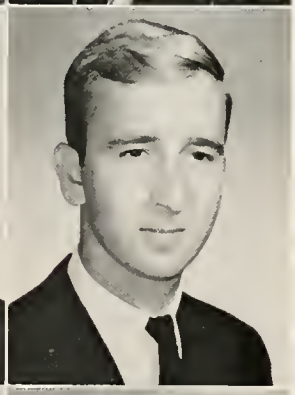

Beachy, Vincent Raymond III
Petersburg, Fla.

Beck, Geraldine Louise
Cherokee

Beddingfield, Donnie Hue
Zebulon

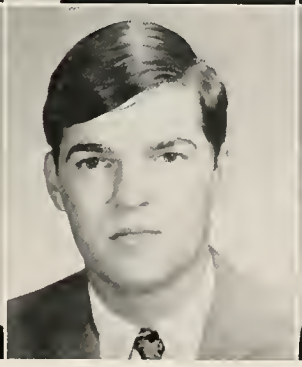

Bell, Sibyl Ann
Warne

Blake, Ernest Tyson, Jr.
Lumberton

Blythe, Barbara Elizabeth
Huntersville

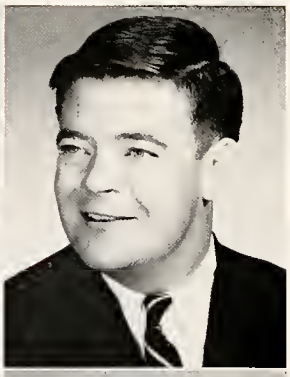

Booe, Brinda Ann
Roanoke, Va.

Booe, Linda Dare
Roanoke, Va.

Bostic, George Thomas
Asheville

Bounds, Jacquelyn Elaine
Powell, Tennessee

Boyd, John Lawrence
Roseland, Va.

Boyette, Needham Bruce, Jr.
Newport News, Va.

Bradley, Virginia Lynn
Greenville, S. C.

Brinkley, Maxie O'Brian, Jr.
Virginia Beach, Va.

Brogden, Emma Louise
Durham

JUNIORS

Brooks, Flora Bernice
Asheville

Broome, Carolyn Alene
Gastonia

Broome, Cathy Elaine
Gastonia

Brown, Wade Edward, Jr.
Boone

Broyhill, William Thomas
Lenoir

Bryson, Arnold Truman
Horse Shoe

Bullard, James Claybon
Cary

Caldwell, Carl King, Jr.
Bluefield, W. Va.

Caldwell, Eugeniz Kipling
Palm Beach, Fla.

Campbell, Nancy Carol
Troy

Campbell, Paul Lambert
Rock Hill

Cappar, Alexander William
W. Palm Beach, Fla.

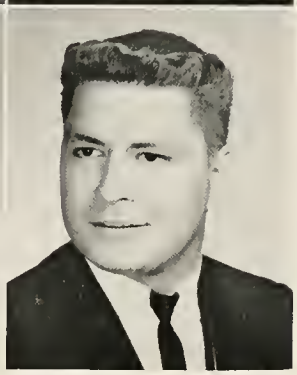

Carter, Willie Hinton, Jr.
Roanoke Rapids

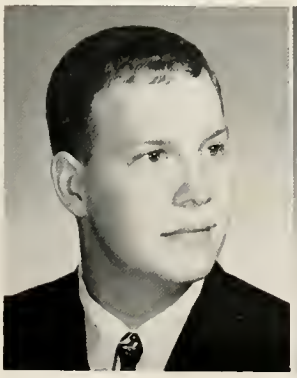

Charlson, Carolyn Sue
Asheville

Choake, Robert Hugh
Sparka

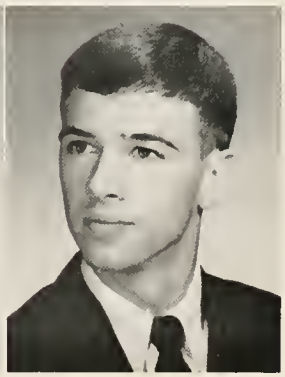

CLASS OF '67

JUNIORS

Clamp, Gloria Carole
Greenville, S. C.

Clanton, Jane Louise
Clearwater, Fla.

Clapp, William Harold
High Point

Clayton, Jean Moore
Asheville

Collins, Larry Sidney
Asheville

Collis, Mary Jane
Spruce Pine

Corn, Harley Harold
Zirconia

Crisp, David Clavin
Canton

Crout, Arlar Carthel, Jr.
Greenville, S. C.

Culler, Stephen David
Winston-Salem

Daniel, Michael Paul
Lexington

Davis, Betty Jean
Granite Falls

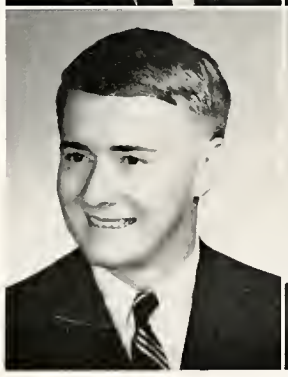

CLASS OF '67

Davis, Charles Brantley
Ormond Beach, Fla.

Davis, Timothy Monroe
Mocksville

Dean, Mildred Louise
Walkertown

Delk, Wilmer Donnie
Hilda, S. C.

DeWeese, Charles William
Asheville

Dooley, Jess Marion, Jr.
Eastanollee, Georgia

Dotson, Harvey Ray
North Wilkesboro

Duckett, Joyce Ann
Winchester, Virginia

Dulaney, John Roy
Burnsville

Duncan, Darlene Elizabeth
West Jefferson

Duncan, Joan Robinson
Bakersville

Dunn, Patricia Rhodes
Hamlet

Earp, William Arthur
Boomer

Echols, Aubrey Douglas, Jr.
Mulberry, Fla.

Echols, Sandra Gail
Chilhowie, Virginia

Ek, Carl Albert
Bethune, S. C.

Ellington, Thomas Riticor
Waynesboro, Va.

Fisher, James Henry
Asheville

Fleenor, Robert Eli, Jr.
Bristol, Tennessee

Fleming, Jane Terry
Versailles, Indiana

Foltz, Terry Lee
Walnut Cove

JUNIORS

Fox, Jimmy Loyd
Van Wyck, S. C.

Fox, Linda Sue
Lenoir

Franklin, Bobby Dean
Marshall

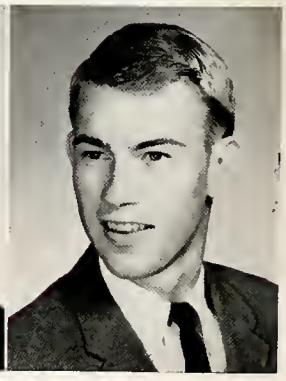

Frazier, Edwin Ray
Wake Forest

Freeman, Sally Diane
Durham

Garner, Sandra Lee
Mount Gilead

Gentry, Edward Norris
Marshall

Gibson, Robert Malone
Alexandria, Va.

Gibson, William Harold
Alexandria, Va.

Godfrey, Stanley Louis
Greer, S. C.

Goff, Janet D'ette
Asheville

Gosnell, Judy Elaine
Marshall

Green, Jerry David
Marshall

Grogan, Brenda Reid
Sarasota, Fla.

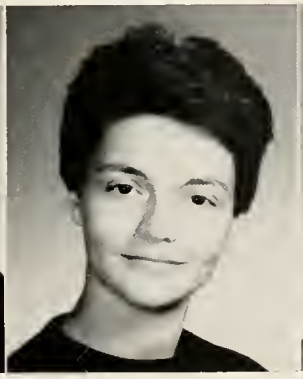

Guyer, Patrick Reavis
Elkin

CLASS OF '67

JUNIORS

Hancock, Richard Dale
Winston-Salem

Harris, Richard Cullem
Wake Forest

Harris, Vivian Carol
North Plainfield, N. J.

Hathaway, Robert Cox, Jr.
Charlottesville, Va.

Hawkins, Linwood Tony
Longhurst

Hendrix, John Patton
Asheville

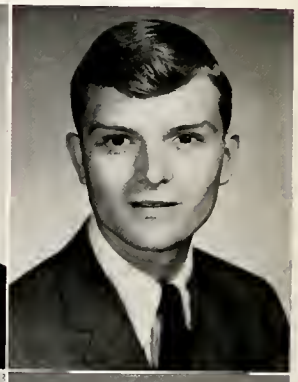

Henley, Daniel Stephen
Arden

Herman, Cyril Bruce
Hickory

Hill, Judy Carolyn
Mt. Airy

Hill, Patsy Margaret
Rutherfordton

Hill, William Dennis
Kannapolis

Hilton, Linda Marie
Troy

CLASS OF '67

Hogue, Iris Louise
Newark, Delaware

Howell, John Rodney
Asheville

Huddle, Jack Odell
Richmond, Va.

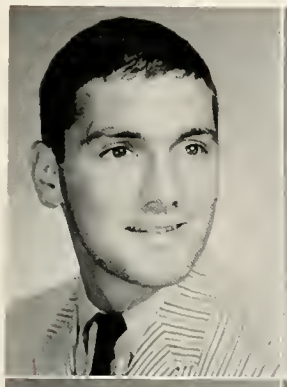

Hughes, Tommy Philip
Swannanoa

Hutto, Luther Daniel
Orangeburg, S. C.

Ingle, William Carlyle
N. Wilkesboro

Ingold, Pamela Hunt
Greenville, S. C.

Inman, Ann Liles
Canton

Jackson, Jimmy Edward
Dillon, S. C.

Johnson, Raymond D. Forest, Jr.
Charlotte

Jolley, Nellie Sue
Mooresboro

Keller, Mack David
Granite Falls

Keller, Pamela Jean
Taylorsville

Kinsey, Robert Stafford
Richmond

Lamberth, Laura Ann
Reidsville

Lane, William Thomas
Meadowview, Va.

Leake, Robert Jackson
Stoneville

Lee, Ollin Lane, Jr.
Fairmont

Lovell, Mary Chan
Greensboro

Lutz, Melvin Roscoe, Jr.
Lenoir

McBride, James Smith
Lanham, Maryland

JUNIORS

McCall, Eunice Mary Sue
Acworth, Georgia

McDowell, Patricia Leigh
Brookneal, Virginia

McFee, Malcolm Roger
Asheville

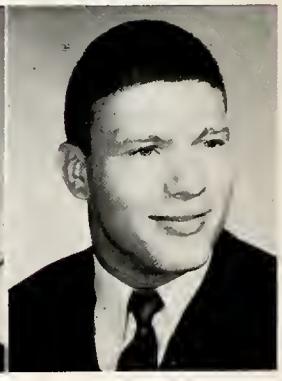

Malone, Myra Sue
Shelby

Martin, Betty Jane
Hickory

Martin, Donna Eileen
Durham

Matheson, Nancy Jo
Morristown, Tennessee

Melton, Judith Kay
Spindale

Metcalf, Patricia Lynne
Burnsville

Mills, Martha Nell
Highlands

Moncrief, Jo Ellen
Landis

Morgan, Selwa Janice
Fair Bluff

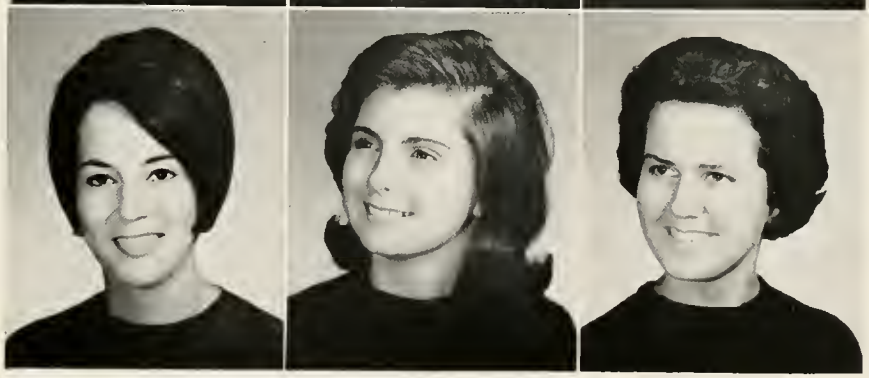

Morrow, Evelyn Marie
Andrews

Motley, Rita Gail
Charlotte

Mulkey, Edwin Douglas
Fairburn, Ga.

CLASS OF '67

JUNIORS

Oakley, Vernon Bradsher, Jr.
South Hill, Va.

Oxentine, Mary Elizabeth
Lumberton

Pace, Joyce Annette
Williamston, S. C.

Pankey, William Allen, III
Mars Hill

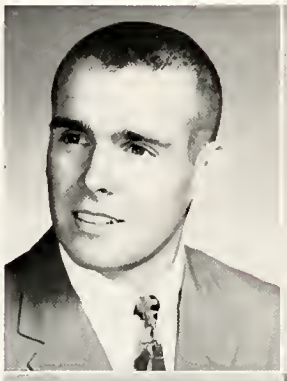

Payne, Robert Clifford, Jr.
Greensboro

Peniger, Paul Ewin
Lexington

Penley, Charles Kermit
Asheville

Peterson, Iris Deanne
Bakersville

Philbrick, Kenneth Lockwood
Stuart, Fla.

Phillips, Edwin Glen, Jr.
Mars Hill

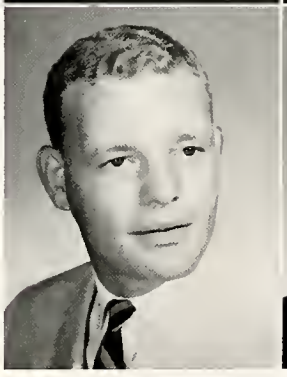

Phillips, Thompson Walton
Newport News, Va.

Pierce, Charles Iredell, Jr.
Ahoskie

CLASS OF '67

Plemmons, Laura Maxine
Marshall

Poats, William Daniel, Jr.
Waynesboro, Va.

Pond, Sara Caroli
Suffolk, Va.

Potts, Carol Jean
Charlotte

Privette, Robert Malcolm
Havelock

Paines, Norman Wesley, Jr.
Greenville, S. C.

Raymer, William Eugene
Concord

Reese, Emily Nadine
Horse Shoe

Reynolds, Daniel Thomas
Pinewood, S. C.

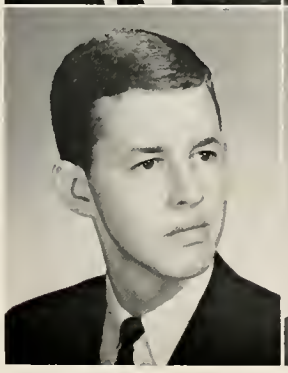

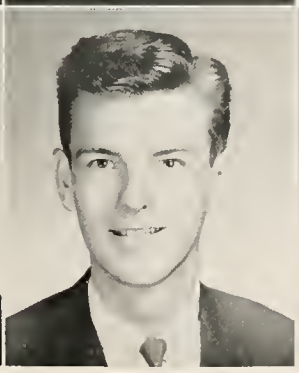

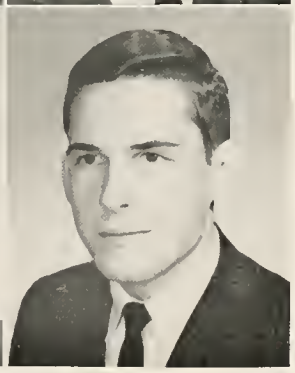

Rhodes, Larry Dean
Winston-Salem

Rhyne, Reginald Norman
High Point

Richardson, Eugene David
Lowell

Richardson, James Norris, Jr.
Hilton Head Island, S. C.

Ricker, Jerry Alan
Asheville

Ritz, Robert, Jr.
Cherry Hill, N. J.

Robbins, Linda Frances
Apex

Roebuck, Linda Carol
Statesville

Rollins, Robbie Lee, Jr.
Greenville, S. C.

Russell, Sharyn Ann
Asheville

Scruggs, George Coleman
Spencer

Scarcy, Ronald Dean
Marion

JUNIORS

Seel, William Atkinson
Greenville

Shaw, Faye Irene
Kershaw

Sherlin, Johnny Fredrick
Asheville

Shook, Joyce Hunter
Mars Hill

Silver, Judy Lynn
Marshall

Sinclair, Gwendolyn Marsha
Showns, Tennessee

Slate, Jane Morris
Winston-Salem

Sloan, Keever Vinson, Jr.
Greer, S. C.

Smith, Adrienne Kay
Asheboro

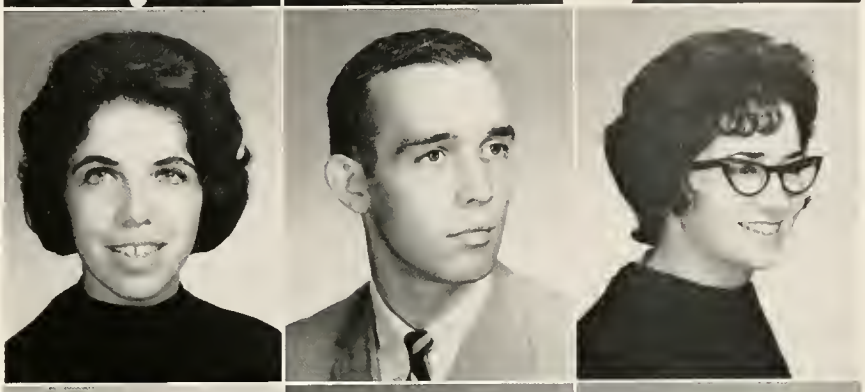

Smith, Mack Edward
Greensboro

Smith, William Henry
Winston-Salem

Snead, Janet Lynn
Danville, Va.

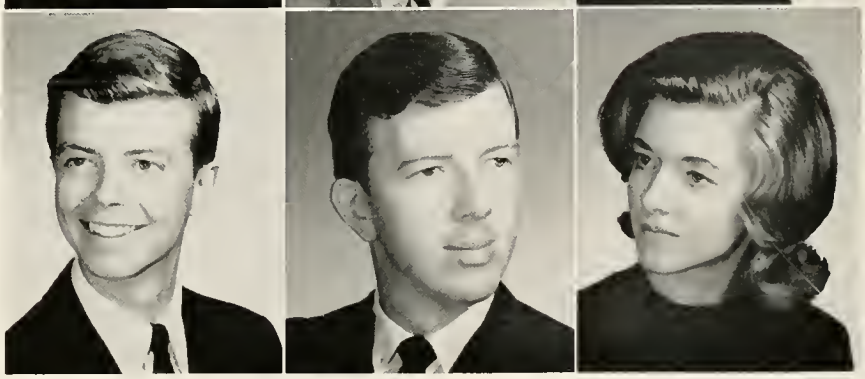

Sparks, Billy Marvyn
Burnsville

Sparks, Dorothy Kay
Morganton

Spencer, Wanda Gay
Newton

CLASS OF '67

JUNIORS

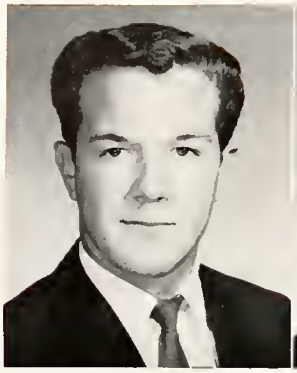

Sprinkle, Roger Gale
Simpsonville

Stanton, Rhonda Lee
Maxton

Staton, Betty Jean
Atlanta, Ga.

Stewart, David Carlyle
Petersburg, Va.

Stewart, Frances Mary
King

Strong, Jerry Edwin
Salem, Va.

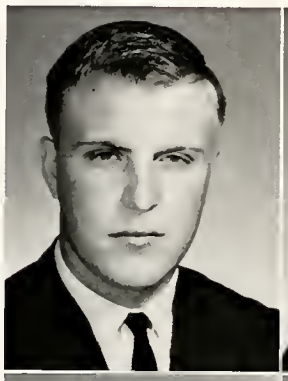

Tapp, Jimmy B.
Raeford

Tarpley, Anne Scott
New Smyrna Beach, Fla.

Taylor, Gerald Herman
Asheville

Tesh, Donald Ray
Winston-Salem

Thompson, Paul Herman
Fairmont

Thompson, Stuart Arthur
Columbia, S. C.

CLASS OF '67

Towery, James Patton
Sumter, S. C.

Transou, Hugh Flynt, Jr.
Decatur, Ga.

Tucker, Wade Dennis
Dodson

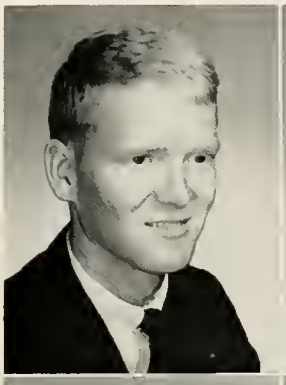

Vaughan, Thomas Burton
Virginia Beach, Va.

Vaughn, Reba Sue
Greenville, S. C.

Veasey, Norma Sue
Wheaton, Maryland

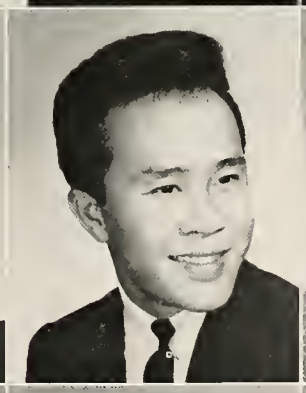

Vess, Fremont Archibald, Jr.
Covington, Va.

Visitkul, Xanxai
Bankok, Thialand

Walker, Caraolie Linda
Black Mountain

Wall, Dinah
Winston-Salem

Wallace, Kay Frances
Shelby

Wallin, Carolyn Ann
Mars Hill

Ward, Henry Davis, Jr.
Lumberton

Ware, Rita Sue
Charlotte

Watkins, Charles Alan
Wilmington, Delaware

Watson, Francis De Etta
Andrews

Watts, Lois Jane
Statesville

Weathers, Dianne Couch
Mars Hill

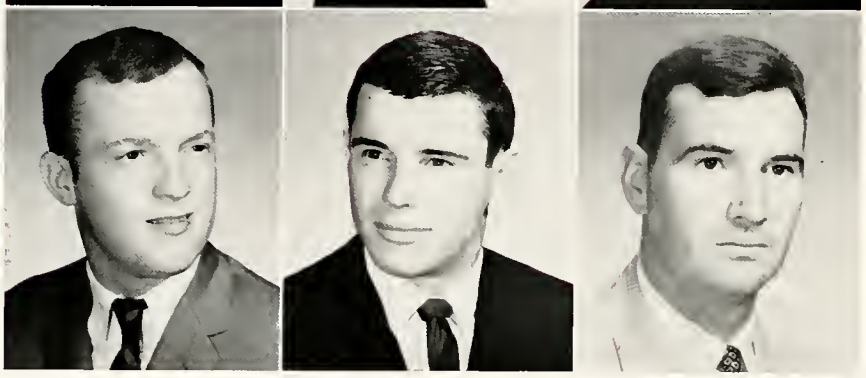

Weaver, William Beverley
Newport News, Va.

Webster, Jesse David, Jr.
Mebane

Wheeler, Edgar Lee
Burnsville

JUNIORS

Williams, Donna Jean
Miami Springs, Fla.

Williams, Patricia Ann
Riverdale, Ga.

Wilson, David Lee
Bakersville

Wilson, Waynelle
Bakersville

Wylie, James Thomas
Pickens, S. C.

Yelton, James Michael
Gastonia

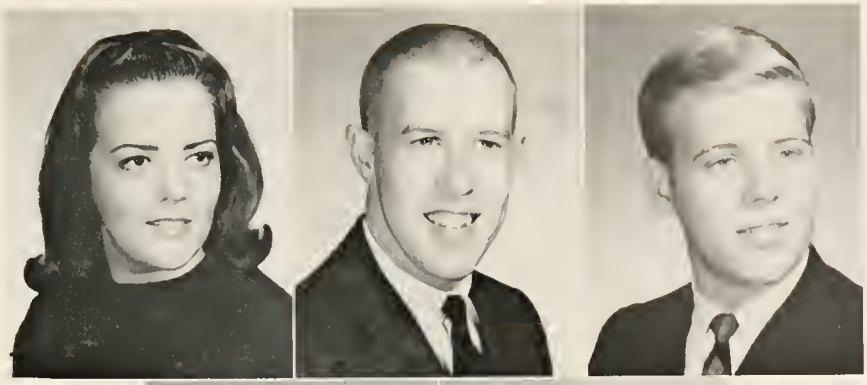

Young, Roy Vincent
Mocksville

Zion, Henry Howard
Salem, Va.

JUNIORS NOT PICTURED

Ammons, Lewis Woodson, Jr.
Banning, Doris Ann
Broyhill, Otis Lutz, Jr.
Bumgarner, Linda Kay
Clouse, Mary Emma
Fletcher, Samuel K.
Garland, Jerry Howard
Groce, Larry McCall
Hair, Henry Edward
Harmon, Christopher Columbus
Hogue, Iris Louise
Holder, Lamar Weldon
Hopstetter, David Paul
Hunt, Clemmet Millard
Jenkins, Carl Michael
McKinney, Ronald Bates
Mallonee, Jerrie Lane
Killen, Joseph
Livingston, John Edward
Parrish, Michael Frederick
Pruett, William Marvin
Pryor, Aurelia Jane
Radcliff, Kathleen Hair
Redmon, Kenneth Ray
Revis, Terrell Thomasine
Roberts, Malinda Mae
Smith, Latha Ruth
Sparks, Thomas Howard
Tate, Billie Jean
Webster, Susan Greta
Wyatt, Nancy Ann
Young, Don Chaney, Jr.

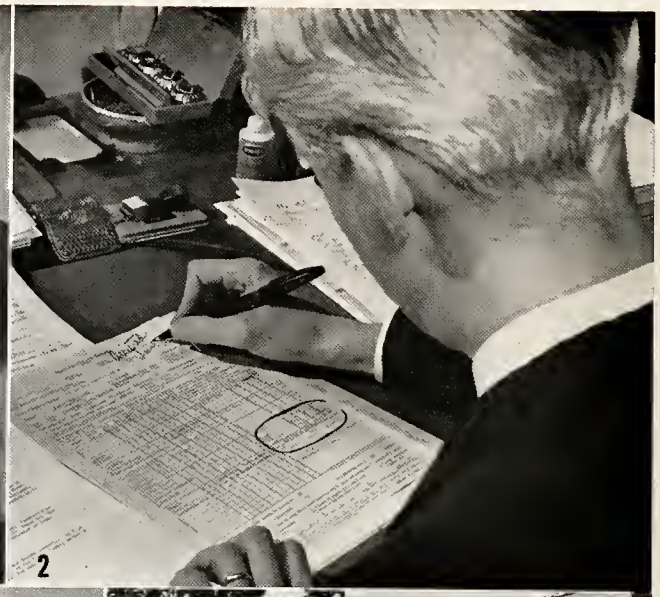

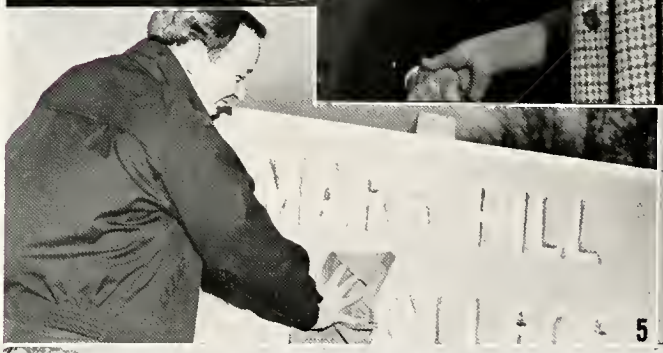

1. A scene from the play "Ghosts." 2. Mr. Chapman selects another freshman. 3. Dr. Blackwell introduces the new president, Dr. Bently, to the college faculty. 4. "Oh me, another long hot lab." 5. The new SGA president, Bob Hoots, polishes up a new college sign. 6. The new town post office will sure help the mail. 7. Band president Ed Brown helps Ann Peebles pack her contra bass clarinet for the band tour, but it doesn't look as though they are having much success.

1. Johnny cleans the mud of another season off his football shoes. 2. Band Day at Mars Hill College. 3. This is what the new gym will look like, some day. 4. Dr. Blackwell and Miss Eva Brewer, both retiring. 5. "But Doc, I don't want any Saturday classes." 6. The happy cast of "My Three Angels." 7. Just think, only 599 more pilings to drive.

Sophomores

CARROLL REED
President

THE SOPHOMORE CLASS

The desire of Knowledge, like the thirst of riches, increases ever with acquisition of it.

—Laurence Sterne

Left to right — Sandra Duck, treasurer; Jim Smith, vice president; Nancy Pease, secretary; Miss Virginia Hart and Mr. Emmett Sams, sponsors.

Adams, Dennis Sterling
Rockville, Conn.

Aldridge, Ronald Gene
Charlotte

Alexander, Bonnie Jo
Lebanon, N. J.

Alexander, Esther Rae
Charlotte

Almand, Lynda Dianne
Jacksonville, Fla.

Angel, Morris Lloyd
Weaverville

Axtell, Mary Louise
Silver Springs, Md.

Bagwell, Melinda Inez
Greenville, S. C.

CLASS OF '68

Baker, Betty Ann
Wade

Ballard, Richard Eugene
Asheville

Banks, James Bernard, Jr.
Weaverville

Barnette, Dixie Jean
Raleigh

Barnette, Mary Susan
Lincolnton

Bartles, Catherine Ann
Union Mills

Bell, Kenneth Lee
Bridgeton, N. J.

Bergen, Rebecca Caroline
Allentown, Penn.

Berry, Nancy Cornelia
Charlotte

Bingham, Joe Brock
Miami, Fla.

Bishop, Daniel Jackson
Waynesville

Blackwell, David Eric
Mars Hill

Boone, Walker Eugene
Apalachin, N. Y.

Boudman, William Jacob
Raleigh

Bowling, Gordon Kyle
Stuart, Va.

Boyd, Rebecca Ann
Scotland Neck

Boykin, Helen Brown
Halifax

Brandon, Francis Alan
Durham

Brann, William Cralle, II
South Boston, Va.

Bridges, George Hines
Raleigh

Brooks, Frank Lane
Louisville, Ky.

Brose, Jean Heather
River Edge, N. J.

Brower, John Frederick
Morristown, N. J.

Brown, Linda Dean
Weaverville

SOPHOMORES

Brown, Richard Ford
Hamlet

Brown, Wanda Jane
Woodleaf

Browning, Katherine Patricia
Weaverville

Bruce, William Thornton
Greenville, S. C.

Butler, Marian Cecilia
Shelby

Byerly, Thomas Michael
Jacksonville, Fla.

Cabe, Judith Ann
Horse Shoe

Cannon, Sandra Kaye
Valdese

Cansler, Beverly Carroll
Newton

Cantrell, Ann Rogers
Fort Mill, S. C.

Cantrell, Walker Eugene
Winston Salem

Carr, William Bryant, Jr.
Matthews

Carter, Frances Neal
Fort Lee, Va.

Carter, Garrett Kimberly
Asheville

Cason, Robert David
Rock Hill, S. C.

Cathey, Katy Lou
Waynesville

Chamberlin, Robert James
Orlando, Fla.

Chang, Charles Ho-Dui
Hong Kong

Chiang, Dalen Tsung-I
Detroit, Mich.

Childers, Leslie Howard
Heath Springs, S. C.

Childers, Terry Devowell
Statesville

Chiles, Donald Settle
Greenville, S. C.

Clyde, Ruth Annette
Saluda, S. C.

Colandrea, Brenda Sue
Adelphi, Md.

CLASS OF '68

Cole, Anita Jane
Candler

Cole, Cilla Brenda
Arden

Coles, Candace Vale
Rockledge, Fla.

Collins, Tim
Orangeburg, S. C.

Collins, William Lee, Jr.
Hot Springs

Comer, Diana Joy
Durham

Corbin, Gloria Louise
Washington, D. C.

Council, Karen Annetta
Hendersonille

Cox, Louie Alexander
Lexington

Cox, Willie Guy, Jr.
Raleigh

Creasman, David Claude
Alexander

Crutchfield, Alice Dianne
Greensboro

Daniel, Linda Alton
New Bern

Davidson, Linda Kay
Asheville

Davis, Madelyn Shermer
Winston Salem

Davis, Ray
Mars Hill

Davis, Robert Stanley
Greenville, S. C.

Deaton, James Ronald
Lakeland, Fla.

Decker, Hilda Joan
Murphy

DeWeese, William Theodore, Jr.
Hazelwood

Dibert, Charan Marie
Greenville, S. C.

Douglass, Hazel Elizabeth
Raleigh

Dowling, Henry Grady, Jr.
Easley, S. C.

DuBois, Herbert Sheldon, III
Jacksonville, Fla.

SOPHOMORES

Duck, Sandra Lea
Asheville

Dunn, Brenda Elizabeth
Clinton

Dyar, William Lee
Cantersville, Ga.

Dyer, James Everette
Salisbury

Early, Paul Davis, Jr.
Greensboro

Eddleman, Virginia Celesta
Decatur, Ga.

Edwards, Mary Deyth
Marshall

Eib, Steve Dwight
Chester, Va.

Eichorn, John Edward
Wevport, Tenn.

Elam, Janis Lucile
Mars Hill

Eller, James Norman
Wilkesboro

Ellis, Judith Rae
Lincolnton

Farnham, Marianne
Travelers Rest, S. C.

Farrell, Joan Carol
Richmond, Va.

Ferger, James Allen
Fort Myers, Fla.

Fidler, John Allen
Cherow, S. C.

Flippin, Russel Jay
Stuart, Va.

Folsom, Sharon Jean
Fayetteville

Forrest, Lee Crauford
Falls Church, Va.

Fox, Barbara June
Jonesboro, Ga.

Fulbright, Ruby Ann
Mars Hill

Fulbright, Sylvia Jean
Waynesville

Gahagan, Monnie Gayle
Marshall

Garris, Gene Allen
Columbia, S. C.

CLASS OF '68

Gaskin, Richard Allen
Lancaster, S. C.

Geney, Virginia Esther
Haworth, N. J.

Gillis, Linda Gail
Raliegh

Gilman, Eva Roberta
Spartanburg, S. C.

Goodwin, Sharon Ruth
High Point

Gordon, Jeanne Lynn
Tabor City

Gore, Sylvia Rivers
Tabor City

Graham, Rebecca Jo
Chandler

Greene, Julia Alice
Granite Falls

Groce, Michael Von Roth
Winston-Salem

Gurley, Rebecca Darlene
Fort Lee, N. J.

Haerle, Jane Sevier
Weaverville

Hale, Patricia Ann
Marshall

Hall, Martha Elizabeth
Salisbury

Ham, Cynthia Kay
Mooresville

Harris, Elaine Marie
Shelby

Hawk, Joseph Harry
Andrews

Haycraft, Ann Louise
Silver Spring, Md.

Haynes, Robert Marion, Jr.
Washington, D. C.

Healey, John Michael
St. Petersburg, Fla.

Henry, Thetis Irene
Winnabou

Hensley, Karen Ann
Jonesboro, Ga.

Hensley, Norval Edwin
Swannanoa

Henson, Judy Elaine
Canton

SOPHOMORES

Henson, Sandra Kaye
Atlanta, Ga.

Hodge, James Adger, III
Abbeville, S. C.

Holcombe, Ann Marie
Weaverville

Hollowell, Timothy McCloud
Morganton

Honbarrier, Sandra Jane
Charlotte

Honeycutt, Beulah Dian
Granger, Ind.

Honeycutt, Judy Ann
Mars Hill

Hoots Robert Daniel
Winston-Salem

Howard, Georgia Kaye
Raleigh

Hunter, Barbara Jaye
Winston-Salem

Hunter, Harriet Elizabeth
Lumberton

Jackson, William Michael
Lyman, S. C.

Jarris, Beverly Jane
Mars Hill

Jarvis, Margaret Alice
Glen Burnie, Md.

Jarvis, Scott McKinley
Naples

Jaynes, Eleanor Dianne
Asheville

Johnston, Joseph Clyde
Statesville

Jones, David Leslie
Greensboro

Jones, Frank Tisdale
Gainesville, Fla.

Jones, John D., III
Aiken, S. C.

Jones, Karen Lee
Florence, S. C.

Joyner, Larry Milton
Henderson

Judkins, Henry Nicholas, Jr.
Surry, Va.

Justice, Judith Ann
Marion

CLASS OF '68

Karriker, Patricia Carol
Kannapolis

Keith, David Joel
Willis, Va.

Kelly, Carolyn Bertha
Sanford

Kirby, Ann Gwynn
Asheville

Kirby, Clarence Aubrey
Shelby

Kirkman, Ruffus Floyd, Jr.
Pleasant Garden

Kuszmaul, Nanette Ruth
Baltimore, Md.

Lackey, Glenda Beth
Ridgecrest

Lambert, Karen Lynnette
Burlington

Lancaster, Ann Russell
Roanoke Rapids

LeClaire, Robert James
Bethune, S. C.

Lentz, Larry Wayne
Winston-Salem

Locklear, Wanda Susan
Fairmont

Lovelace, David Shimp, III
Wilmington, Del.

Lowe, Nancy Joyce
Highlands

McAlister, David Wray
Spruce Pine

McCraw, Barry Glenn
Lynchburg, Va.

McDonald, Camilla Mae
Miami, Fla.

McIntosh, David Robert
Burnsville

McIntosh, John Thomas
Mount Holly

McLennan, Kathryn Marie
Asheville

McManus, Robert Ussery, Jr.
Midland

Mann, Ernest Kyle, Jr.
Swann Quarter

Martin, James Harvey, III
Falls Church, Va.

SOPHOMORES

Mason, Diane Yvonne
Silver Spring, Md.

Mauldin, Lola Kathryn
Orlando, Fla.

Maynor, Kenneth David
Athens, Tenn.

Mayo, Frances Bee
Kinston

Meadows, Judith Ann
Leicester

Miller, Jean Elizabeth
Waynesville

Mitchell, Daniel Homer, Jr.
Fairmont

Moon, Cheryl
Taylard, S. C.

Moon, Henry Taylor
Jacksonville, Fla.

Moore, Cherrie Ellen
Camden, S. C.

Morris, Martha Sue
Mt. Airy

Mull, Harrison Alexander, Jr.
Connelly Springs

Murdock, Mona Lavonne
Burnsville

Murray, Patricia Ann
Mars Hill

Myers, Charles Clinton
Brevard

Nalls, Frank Holland, Jr.
Salem, Va.

Owen, Harold Eugene
Richmond, Va.

Owens, Mary Milum
Gastonia

Owens, Virginia Elizabeth
Lumberton

Parsons, James Tommy
North Wilkesboro

Payne, Eugene David
Greensboro

Pease, Nancy Carolyn
Boone

Peebles, Carolyn Ann
Candler

Penland, Nancy Wofford
Wellford, S. C.

CLASS OF '68

Penley, Charles Kermit
Asheville

Peppers, Linda Kay
Marion

Phillips, Martha Cooper
Durham

Pierce, Robert Glenn
Garner

Pigg, Graham Reid
Midland

Plemmons, Peggy Elaine
Marshall

Plemmons, Willa Ann
Marshall

Porter, Anne Marie
Atlanta, Ga.

Powell, George Elliot
Waynesville

Proffitt, Charles Ronald
Burnsville

Randall, Nancy Jane
Gastonia

Rawlinson, Joanne
Winnsboro

Rayford, Maxie Ann
Charlotte

Reed, Joel Francis
Union, S. C.

Rice, Kathryn Joanne
Morganton

Richardson, James Brinson
Charlotte

Richardson, James Claude
Stuart, Va.

Richardson, Sarah Beth
Mars Hill

Robbins, Brenda Kay
Forest City

Roberts, Gloria Sharon
Asheville

Roberts, Scoville Caswell, Jr.
Asheville

Robinson, Bruce Gregg
Atlanta, Ga.

Robinson, Carolyn Elaine
Mars Hill

Roderick, John William
Spencer

SOPHOMORES

Rogers, Jane
Winter Park, Fla.

Russell, Nancy Susan
Mars Hill

Salmons, Ellen Frances
Winston-Salem

Sampson, James Alan
Martinsville, Va.

Schultz, Steven Edward
Washington, D. C.

Scott, Alvin Eugene
Mt. Airy

Secondine, Joheph William
Canton

Sellstrom, Stanley Richard
Asheville

Sellstrom, Stephen Howard
Asheville

Settle, Johnny Norman
Elkin

Simcox, Mary Eugenia
Showns, Tenn.

Skidds, Linda Lee
Hendersonville

Slagle, Lloyd Wayne
Marshall

Slaughter, Ronald Carson
Spray

Smith, Harold Wayne
Climax

Smith, James Eugene
Asheville

Smith, Mary Ann
Morganton

Smith, Rhoda Jeanette
Valdese

Spencer, Richard Albert
Greensboro

Stancil, John Luther
Asheville

Steadman, Howard William, Jr.
Inman, S. C.

Stephens, Gary Allen
Morganton

Stevens, Andy Lewis
Fletcher

Strickler, Wayne Cleveland
Avon Park, Fla.

CLASS OF '68

Strub, Jolyon Michael
Winston-Salem

Swain, Jerry Dale
Elkin

Swicegood, Rheta Kay
Salisbury

Tate, Robert Gary
Travelers Rest, S. C.

Taylor, Charles Zell
Winston-Salem

Taylor, Grace Elizabeth
Hendersonville

Terry, Edwin Latta, Jr.
Durham

Thomas, William Davis, Jr.
Rock Hill, S. C.

Thomerson, Homer Dean
Falls Church, Va.

Thompson, Dorothy Jane
Forest City

Thompson, William Redding
Waynesville

Thrift, Linda Rose
Charlotte

Tilghman, Catherine Bertie
Kinston

Toms, Lloyd Mainford, Jr.
Crozet, Va.

Torrence, Judy Ann
Lenoir

Trued, Charles David
Warner Robins, Ga.

Truell, Myra Lynn
Lexington

Turner, Louis Harrison
Newport News, Va.

Van Der Meer, Jozef Alfons
Asheville

Wallace, Sara Faye
Fort Mill, S. C.

Walsh, Royce
Elk Park

Ward, James Absolam
Dade City, Fla.

Ward, Kenneth Chris
Jacksonville, Fla.

Washburn, Johnny Wayne
Shelby

SOPHOMORES

Weatherly, Samuel Conrad
Greensboro

Wellborn, Beatrice Loretta
Deep Gap

Welch, Richard Lee
Greensboro

Westmoreland, Julia Ann
Raleigh

Wheless, John Ruffin
Reidsville

White, Perry Claude
Richmond, Va.

Whitfield, Frances Carol
Hurdle Mills

Whitlow, Judy Louise
Charlotte

Williams, Sylvia Jean
Wake Forest

Wilson, Elizabeth Ann
Weaverville

Wise, Betty Jane
Salisbury

Withers, Brenda Kay
Newton

Wood, Arthur Bob
Mars Hill

Woods, Nan Earle
Hudson

Young, Clarence Ervin
Weaverville

Young, Elizabeth Anne
Arden

Young, Kathleen Lindsey
Weaverville

CLASS OF '68

SOPHOMORES NOT PICTURED

Bennett, Larry Paul
Boulware, Chalmers Ray
Boykin, Charles Hugh, Jr.
Bradley, Ronald Everett
Bryant, Sally Diane
Clouse, James William
Colvard, Ben Hamilton
Crommelin, Richard Gunter
Dolan, Donald Randall
Edwards, Loretta Sitton
Elliott, Douglas William
Epps, Jimmy Leighton
Gilman, Catherine Amelia
Harmon, James Roscoe
Haynes, David Lawrence
Horne, Douglas
Hunter, Horace Attley, Jr.
Ingle, Ronald Waverly
Kinsman, Glenda Rhey
Magee, Ralph Anderson
Nix, Thomas Fleet
Patton, Gerald Rich
Phillips, Larry Lucian
Radcliff, Morris Kay, Jr.
Ramsey, Glenda Gail Faulkner
Ramsey, Lane Bryan
Robinson, Gary Lee
Seagle, William Jonathan, Jr.
Shetley, William Gary
Shook, Danny Wayne
Sparks, Robert Wayne
Stephens, James Felton
Stinnette, Raymond Cole, Jr.
Turbyfill, Charles Lewis
Voss, Gary Dwight
Waddell, Keith Wayne
Wall, Jack Lowell
Ward, Ronald Lee
Waters, Donald Lee
Way, John Edward
Young, Don Chaney, Jr.

EDNA CORPENING MOORE DORMITORY

Freshmen

TOMMY DENTON
President

THE FRESHMAN CLASS

Let tomorrow take care of tomorrow—
Leave things of the future to fate;
What's the use to anticipate sorrow?—
Life's troubles come never too late!

—Charles Swain

Other officers of the class for 1965-66 were (*left to right*) Mr. Harrell Wood and Miss Joyce Faggioni, sponsors; Carolyn Freeman, secretary; Robert Salsbury, vice president; Sheila Stephenson, senator.

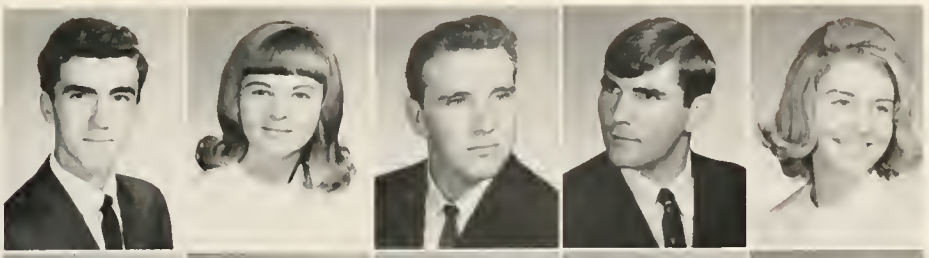

Abbott, John Allen
Adcock, Gloria Gale
Aldridge, Caroll Lee
Aldridge, Lawrence Emanuel, Jr.
Aldridge, Leslie Eileen

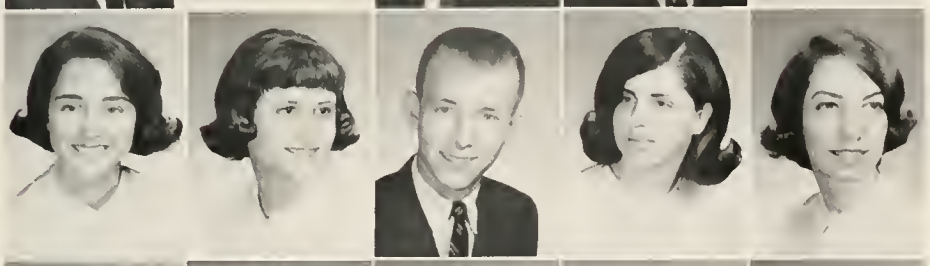

Allen, Rebecca Elaine
Alt, Linda Marie
Anderson, David Lee
Anthony, Mary Ann
Arledge, Elizabeth Ann

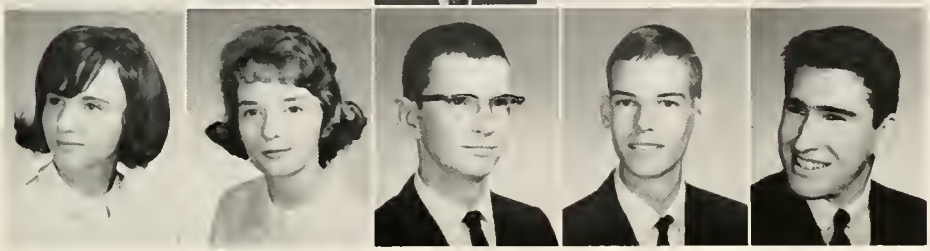

Arthur, Cynvia Gene
Ashe, Nellie DeLois
Arerette, James Raymond
Aycock, Owen Eugene
Aydlett, Timothy Love

CLASS OF '69

Baker, Mary Susan
Baker, Stanley George
Baley, Lewis Josiah
Ball, James Maynard
Barnes, Sandra Jean

Baskerville, George Edward
Bell, Otho Conduff, III
Bennett, Phillip Nicholas
Berry, Elizabeth Marie
Biro, Andrew Kirkland

Black, Ronnie Rex
Blevins, Jerry Dean
Blevins, Linda Glen
Bolton, William Elvin, III
Borders, Cline Wilson

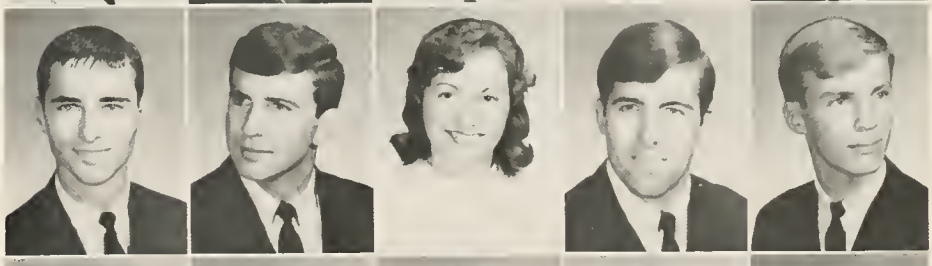

Bowen, John Larry
Bowen, Linda Rebecca
Bowman, Sharon Lee
Boyd, Bolden Wayne
Boyd, Linda Gail

Boydston, Janice Aretha
Bradburn, Marvin Clay
Bradley, Robert Lawrence
Brannan, Victoria Gean
Brassell, Virginia Hinson

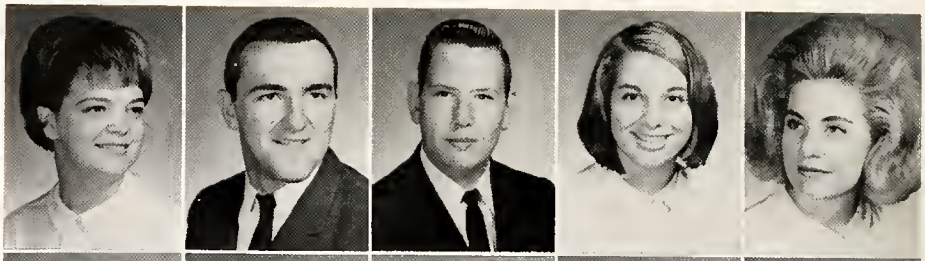

Breaseale, Ronald Rankin
Briggs, Clarence William, Jr.
Britt, Jeannie Rose
Britt, Mary Louise
Brodway, Benjamin Fayette

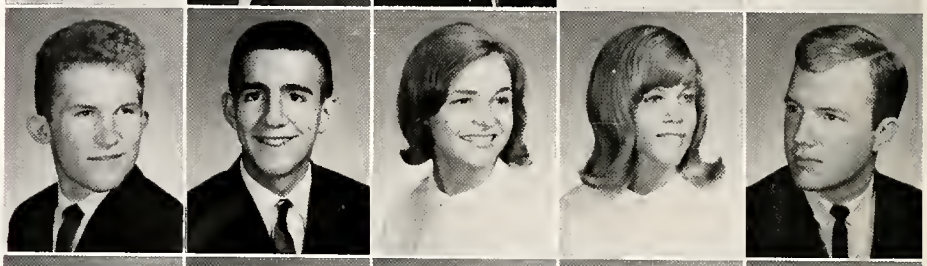

Brown, Barbara Elizabeth
Brown, Edith Earle
Brown, Frances Ruth
Brown, George Edward
Brown, Howard Robert

FRESHMEN

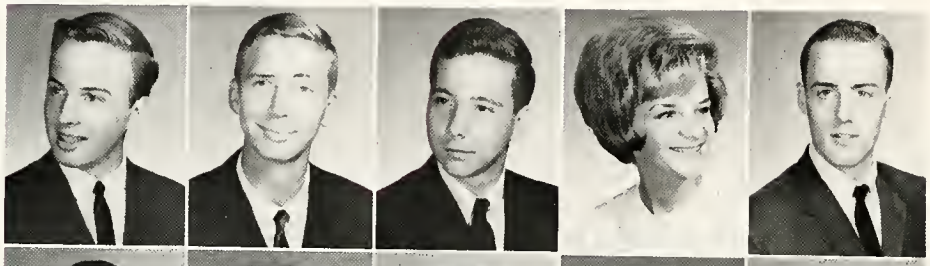

Brown, James Paul
Brown, Joseph Edward
Brown, William Howard
Bruce, Martha Roberta
Buchanan, David Eugene

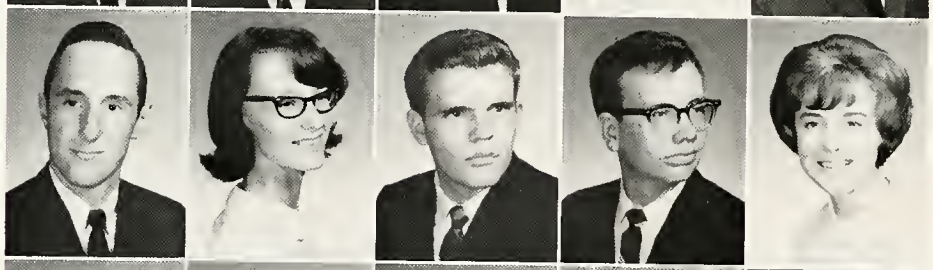

Buddin, Glenn David
Bullard, June Ray
Bunn, David Bruce
Burch, Michael Eugene
Burgess, Judith Marie

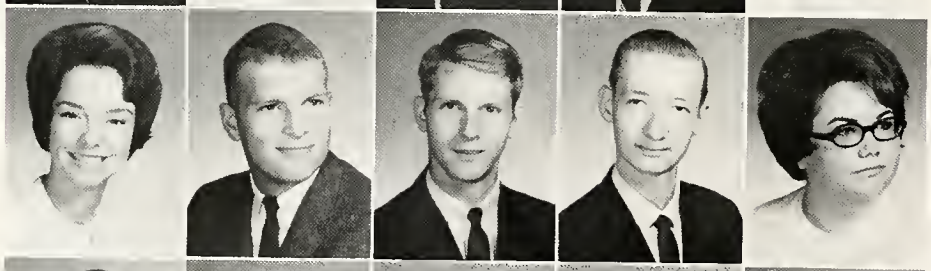

Burgin, Myra Ellen
Burgin, Sammy Lytle
Burleson, Jerry Richard
Burnette, Marvin Bradley
Burns, Linda Ramsey

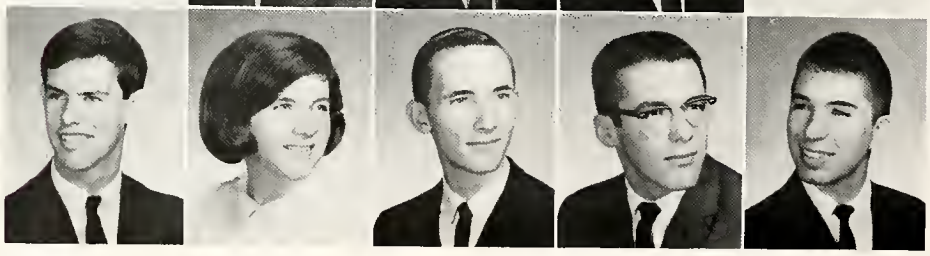

Burton, Ronald Keith
Bussey, Suzanne
Caldwell, Lionel Ralph, Jr.
Carroll, James Edward
Carroll, Jerry Reed

Carson, Anna Jim
Carter, Sandra Kay
Casademunt, Luis
Cash, Judy Lee
Cassels, John Theodore

Caudill, Mary Carole
Caudill, Stuart Maxwell
Cavanaugh, Jeffrey Martyn
Cheek, Gilmer Lynn
Childers, Nancy Carol

Clark, John Starling
Clayton, Charles Lyndon
Clayton, James Earl
Clement, Nancy Gail
Clements, Nancy Ann

CLASS OF '69

Cloer, David Thad
Coates, Nancy Beth
Cole, Bennett North
Cole, Sandra Dianne
Cole, Thomas Grant

Conrad, Kenneth Wayne
Cooper, Nancy Claudette
Cooper, Phyllis
Corbett, Daphne Virginia
Costner, Dianne Lynn

Cottle, James Monroe
Cowan, Elizabeth Diane
Cox, Francis Wilson, Jr.
Cox, Pamela Bernice
Crain, Martha Ann

Crawford, Iela Jean
Crawford, Rebecca Lynn
Culler, Pamela Gayle
Cummings, Brenda Elizabeth
Curry, Gayle Sharyn

Dantzler, Anita Frances
Davis, Patricia Ann
Davis, Sara Elizabeth
Davis, Thomas Eugene
Deaver, Michael Terry

DeLoache, John Redding
Demarest, James David
DeWeese, Larry Bruce
Dickson, Myra Alice
Dixon, Cynthia Ann

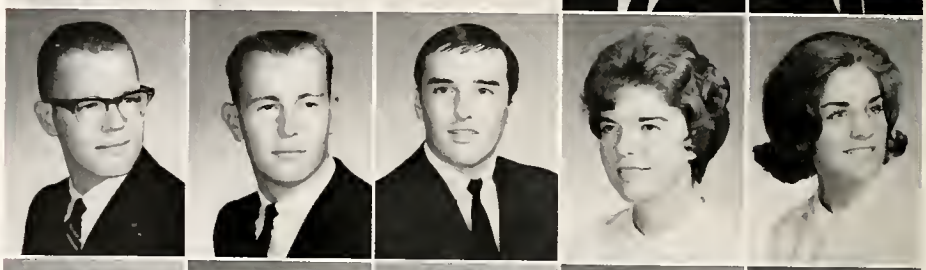

Dougherty, Deanna Helen
Dowdle, Mavis Ann
Dowdy, Donna Kay
Drake, William Robert
Dunn, Jean Arnola

FRESHMEN

Dyrda, John Alan
Edwards, Ruby Corpening
Eisenhauer, Mary Jane
Elder, Doris Anita
Ellington, Allie Gilbert

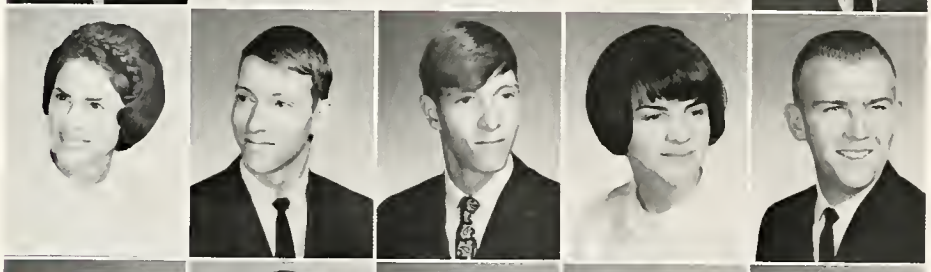

Elliott, Betty Jeane
Ellmore, Theodore Lee
Ellmore, Timothy Keith
Emory, Sandra Kay
English, Eddie, Jr.

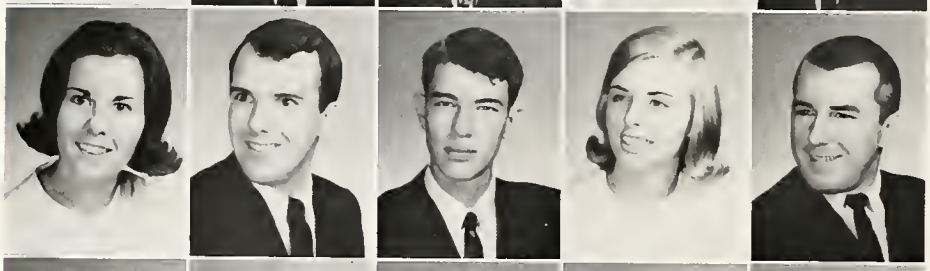

English, Martha Elizabeth
Erskine, David Noel
Eskridge, William McDowall
Eubanks, Daine Elizabeth
Evans, Robert Baker, Jr.

Evans, Timothy Thomas
Ewing, William Martin
Farkas, Susan Helen
Farmer, Charles Patrick
Finnegan, Maureen Ann

Fisher, Kathryn
Fisher, Marilyn Kay
Fisher, Robert Harold
Flournoy, Robert Wilson
Flowers, Larry Wayne

Floyd, William Darrell
Fortenberry, Marie Eunice
Foster, James Byron
Foster, John William, Jr.
Fowlkes, William Mortimer, III

Frederick, Myrtle Grey
Freeman, Mary Carolyn
French, Marilyn
Fuller, Sue Ellen
Funderburk, David Ellison

CLASS OF '69

Gardner, Richard C.
Gardner, William Edgar, Jr.
Garland, Karanne Georgette
Gibbs, Thomas Watson
Gibson, Janie Arbutus

Gillespie, Robert Clifton
Goodwin, Rosemary
Gosnell, Rodney Winifred
Gragg, Wallace Sylvaster, III
Gray, Kermit Lewis

Green, Patricia Lee
Greene, James Allen
Griffin, Elliott Holt
Grigg, Madge Delanea
Griggs, Scott Ray

Grindstaff, Marlin Thomas
Hackney, Jesse
Hagaman, John Ralph
Hagan, Mary Ellen
Haigh, Kitty Jo

Hailman, Eugene Franklin, Jr.
Hall, Marlene Anola
Hames, Catherine Elaine
Hames, Roger Wayne
Hamrick, John Robert

Hanes, Judith Elaine
Hanson, Donna Jeanne
Harden, Margaret Lee
Harding, John Charles
Harrell, Betty Ann

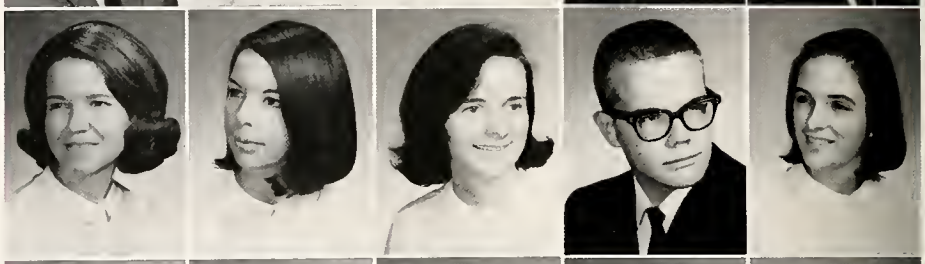

Harris, Bonnie Sue
Harrison, Nancy Carolyn
Hartsell, Margaret Lois
Hatcher, Otway Edward, Jr.
Hawkins, Madeline Joy

FRESHMEN

Hawkins, Ralph Wayne
Hazelrige, Howard
Hearn, Ida Elizabeth
Heath, Donald Avery
Hefner, Elizabeth Jane

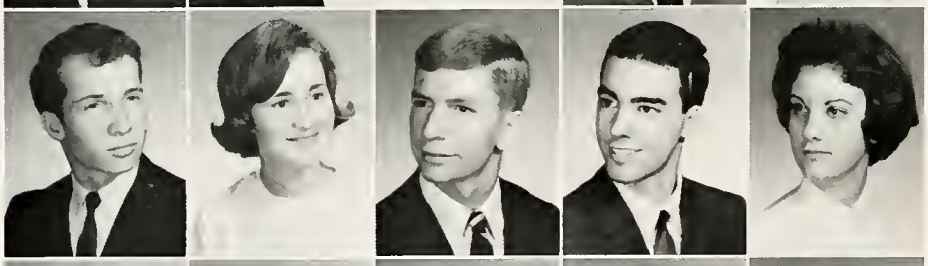

Hegler, Richard Dan
Helms, Daphne Uvonne
Henderson, Richard Douglas
Henderson, William Thomas
Herndon, Margaret Ellen

Higdon, Dorothy Ruth
Hinson, Paul Robert
Hodge, Carolyn Louise
Hodges, Joseph Thacker
Hogan, Glenda Belle

Holland, Betty Jean
Holland, Thelma Jean
Hollifield, Geraldine
Hollifield, Shelby Cecil
Holt, Phyllis Marian

Hoots, Carl Daniel
Horton, Ellen Louise
Horton, Ward Beecher, Jr.
Howard, William Michael
Hoy, Harold Rothwell, Jr.

Huff, Glenna Marie
Hughes, Sharon Louise
Hunt, Wayne Philip
Hutchins, Mary Louise
Ingle, Rose Mary

Jackson, Doris Faye
Jackson, Rose Dean
Jamerson, Frieda Coleen
Jarvis, Jimmy Ray
Jarvis, John Olan

CLASS OF '69

Jenkins, Rebecca
Johnson, Ronald Duane
Johnson, Thomas Alan
Jones, Douglas Richardson
Jones, Frank William, Jr.

Jones, Gary Stephen
Jones, Ginger Carole
Jones, Mary Carol
Jones, Marylin Annette
Jordan, Brenda Lee

Jordan, James Callier
Keller, Beverly Richey
Kenney, William John
Kessaris, James George
Kight, Hugh Osgood, Jr.

Kimball, Linda Morene
Kimilin, Jean Ferrell
King, David Meredith
King, William Lewis
Kirby, Michael Roy

Kiser, Sandra Diane
Kusmaul, Charlene Faye
Lancaster, Harry, Jr.
Land, Gary Edward
Landers, Jimmie

Lane, Allen Walker
Laney, William James
Lankford, David Lee
Lawler, Sidney Anderson, II
Lea, Joseph Peyton

Leatherwood, Terry Lee
Lee, Brenda Ann
Leich, Joan Ellen
Lewis, William Sidney, III
Light, Robert Ernest

FRESHMEN

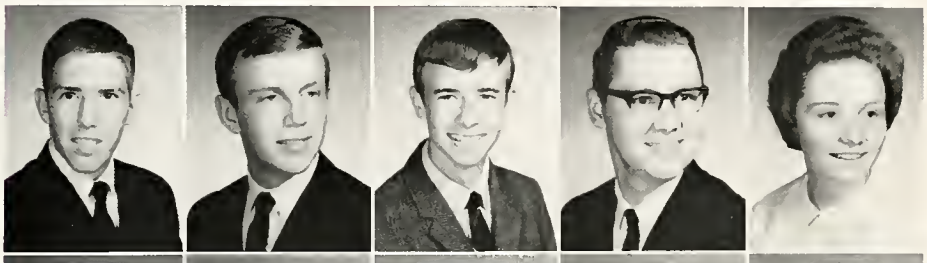

Liles, Lowell Fulghum, Jr.
Lipscomb, William Raglin, III
Long, Reade Rawlings
Lunsford, Danny Gay
Lyday, Susan Young

Lynch, Cynthia Diane
McClure, Michael
McCoy, Helen Gail
McCrary, Janice Elaine
McIntosh, Peggy Ann

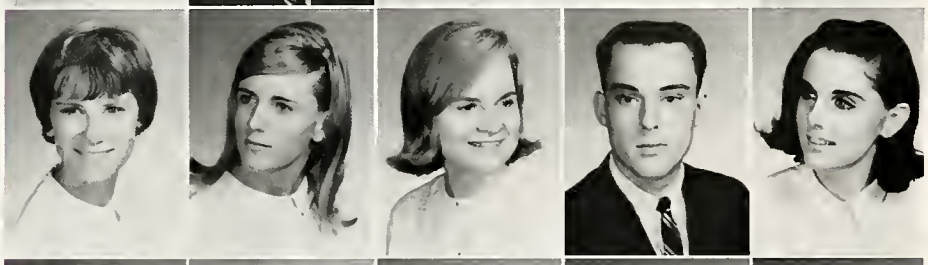

McWilliams, Cynthia Claire
Magann, Linda Marie
Mahon, Phyllis Dianne
Mann, Pete Mullis
Martin, Patricia Dorcas

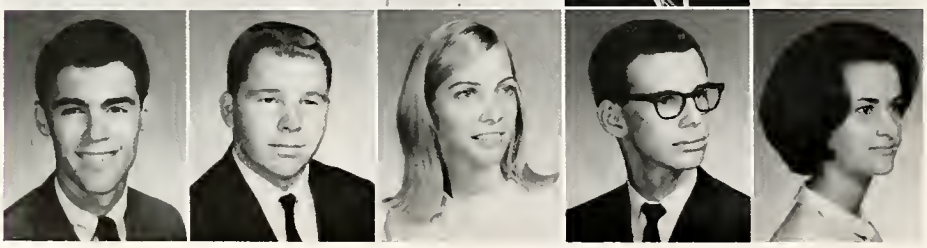

Massingill, Robert Wilson
Meador, Charles Carlton
Metheny, Emily Louise
Michie, Raymond Marcellous, Jr.
Miller, Irma Celeste

Miller, John Malcolm
Million, Thomas Jackson
Miracle, Charles Eugene
Miracle, Michael Edward
Mitcham, Gerald Wayne

Moody, Joseph Launie
Morgan, Wanda Jeanne
Morrison, Linda Lucille
Mullinnix, Robert Lucius
Murphy, Ronnie O'Neal

Murray, Frank Wade
Murray, Wallace Kent
Murray, William Benjamin, III
Nelson, Anne Marie
O'Connor, Carol Ray

CLASS OF '69

Ousley, Franklin Eugene, Jr.
Owens, Powell Benjamin
Oxendine, Leland Dale
Parker, John Charles
Parker, Richard Earle

Parker, Terry Copeland
Parleir, Wayne Bloodworth
Peigler, Robert Jerome, Jr.
Pendergraft, Claud Dean
Pendry, Cheryle Gaye

Perrin, Kenneth Lockwood
Peterson, Barbara Ellen
Phillips, Judy Frances
Phillips, Robert Eugene
Pike, Charles Wesley

Plemmons, Ronald James
Plumblee, Gordon Wendell
Poplin, Avery Machree
Pressley, Michale Huggins
Pressley, Thomas Lyda

Price, Selma Elizabeth
Prince, Lucia Elizabeth
Pritchard, Barbara Ann
Privette, Peggy Jean
Proctor, Sharon Lee

Query, Phyllis Ann
Quillen, Dorothy Jean
Raby, Cynthia Jane
Randall, Ray Jordan
Rannie, Thomas Allan

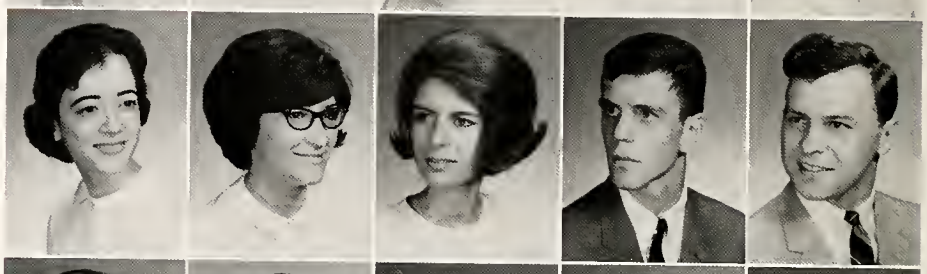

Rasmussen, Gregory Ward
Ratcliff, Jerry Warren
Rattie, Joseph Jackson
Ray, Blake, Jr.
Rector, Mary Rome

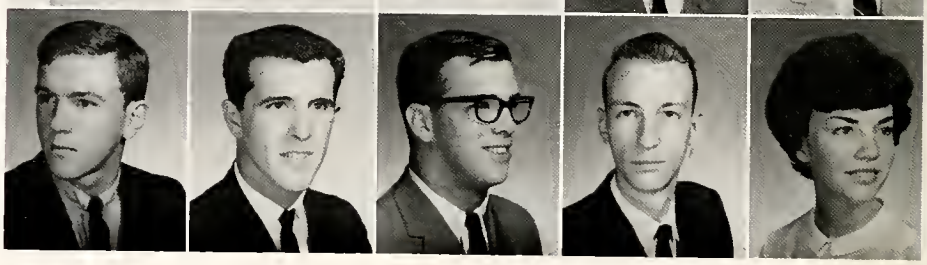

FRESHMEN

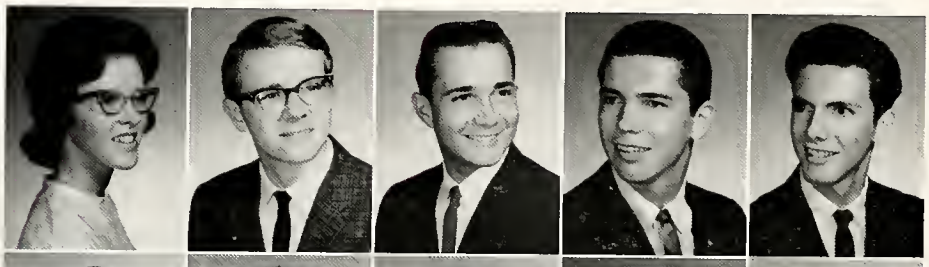

Reid, Dorothy Leigh
Reid, Randolph Jackson
Reynolds, Gary Dan
Reynolds, James LeRoy
Rhodes, Ronald Blake

Rice, Bobby
Rice, Frances Mulloy
Rice, Jean Elizabeth
Richardson, George Cranberry
Ridings, Randall Keith

Riggar, Jack
Riley, Charles Ervin
Roane, Sandra Lee
Robbins, Robbie Ann
Roberts, James Herbert

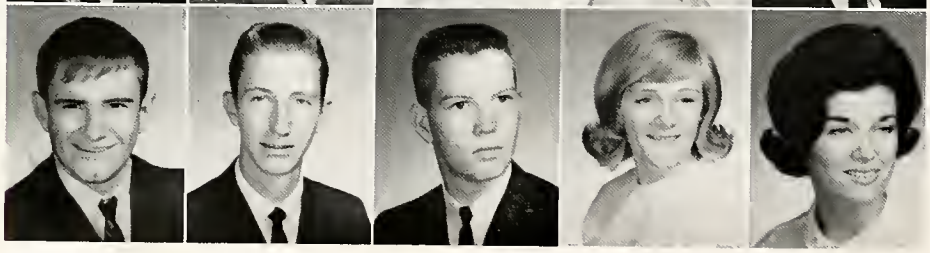

Roberts, Lawrence Jay
Roberts, Ted Gwyn
Robinson, Jerry Wayne
Roe, Martha Ann
Roper, Helen Frances

Rose, Norman Earl, III
Ruth, John William
Salisbury, Robert Baker
Samuels, Scott Alexander
Sanders, Jack London

Saunders, Roger Dale
Scarborough, Patricia Ann
Shepard, Mary Hamilton
Shepherd, Linda Ann
Sheppard, Linda Elaine

Shoemaker, Patricia Dainne
Siegwarth, Susan Marie
Sink, Kathryn Ilene
Slagle, Judy Anne
Sluder, Barbara Ann

CLASS OF '69

Smathers, Linda Young
Smith, Brenda Gail
Smith, David Bruce
Smith, Dianne Elizabeth
Smith, Homer David

Smith, James Raymond, Jr.
Smith, Margaret Joyce
Snider, Lonnie Thomas
Snyder, Dora Mae
Spaulding, Dane Travis

Spauling, Sally Belle
Spence, Carolyn Jannette
Spencer, Sandra Ellen
Spitzer, Ernest Joseph
Spivey, Patrick Boyd

Stall, Keneth Orvin, Jr.
Stapels, Donald Wayne
Starn, Kay Marie
Stephens, Shirley Gail
Stephenson, Sheila Dell

Stiles, Sheila Faye
Stubbins, Frances Marion
Stultz, David Ray
Sullins, Gail Elizabeth
Sullivan, Sara Morgan

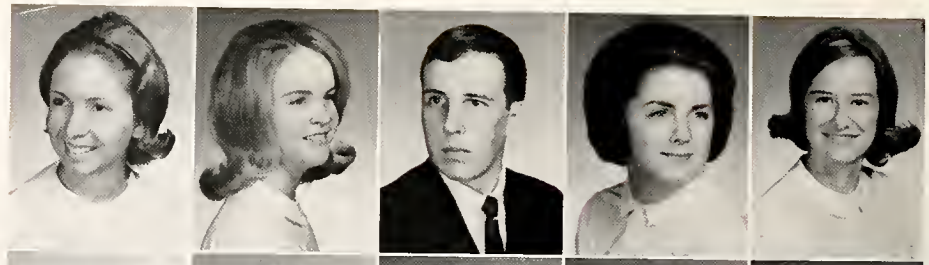

Sumerel, Kenneth Charles
Suttenfield, Robert Dillard III
Swafford, Ruth Annette
Swain, John Walton
Swaim, Michael Norris

Sweatlock, John Walter
Swofford, Katherine Sue
Taylor, Edward Hamilton, Jr.
Taylor, Judy Lynn
Taylor, Mary Marcia

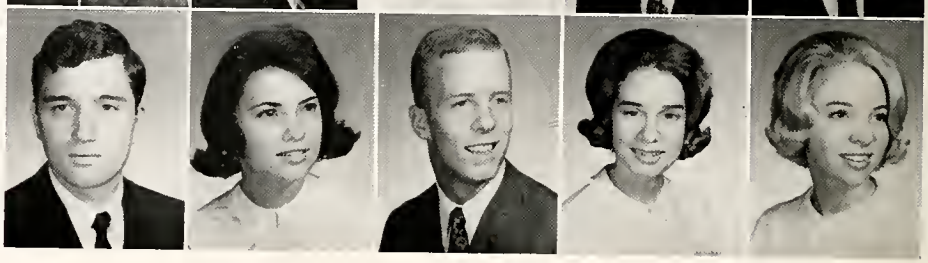

FRESHMEN

Taylor, Ralph Cecil, Jr.
Taylor, Ronnie Wilson
Taylor, Sheridan Jean
Teague, John Benjamin
Tedder, Ronald McRae

Templeton, John Robert
Tessore, Harriet Lynne
Thigpen, Ginny Faye
Thomas, Lavonda Kay
Thomas, Mark Chappell

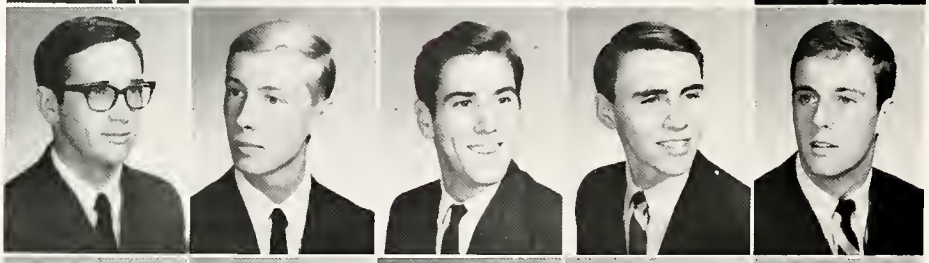

Thomason, Jimmy Harold, III
Thompson, Donald Wayne
Tilley, Charles Edwin, Jr.
Travis, Louis Kent
Trent, George Washington

Trull, Diana Jeanne
Tucker, Larry Wayne
Turner, Lynda Fay
VanBenthuysen, Richard, Jr.
Vaughan, Sharon Joye

Vaughn, Norman Lynette
Via, William Steven
Vinson, Sharon Louise
Walker, Marsha Elizabeth
Wallace, Johnny Michael

Wallin, Jeffrey James
Wallin, Marsha Jane
Ward, Alice Glenda
Ward, Charles David
Ward, David Michael

Warlick, Gerald Sewell
Watson, James Edward
Watson, Susan Wayne
Webb, Harold Ray
Webb, Patrick Roney

CLASS OF '69

Webster, Arvil Hugh, Jr.
Wells, James Richard
West, Katy Dianne
Whichard, Clifford Roy
White, Sarah Elizabeth

Whiteside, Sandra Jean
Wight, Phil Ray
Wild, Donna Veon
Wilde, Gary Truman
Wiles, James Edward

Wilkerson, Mary Sue
Williams, Bill Fred
Williams, Roger David
Wilson, Beverly Anne
Wilson, Brenda Lee

Wilson, Edward Daniel
Wilson, Joanne
Wilson, Kenneth
Wilson, Ronald Oscar
Wiseman, Charles Ray

Woerner, Laura Malinda
Wood, Early Josiah
Wood, Michael Bragg
Woodall, Susan Avery
Woodard, Kenneth Willard

Woody, Nancy Carole
Wooten, Sara Jane
Wright, Alfred Lewis
Wright, Paul Lee
Wudtke, Janet Marie

Yancy, Katy Ann
Yates, Kenneth Manly
Yelton, Judith Ann
Young, H. Fields, III
Young, Jean Elizabeth

FRESHMEN

Yutzy, Jacqueline Faye

FRESHMEN NOT PICTURED

Aldridge, Paul Joseph
Anderson, George Lee
Atwell, Larry Baxter
Bailey, Joanna Gail
Banks, Roger Delous
Barker, Stephen Clare
Barnes, Philip Sidney
Blankenship, Donald Gray
Briggs, Harry Frank
Burrows, William Freeland
Campbell, Margaret Elizabeth
Chatham, Gordon Gwyn
Clark, Carol Sue
Cochram, Jean Elizabeth
Cody, Parker Overton
Davis, Clarence Redman
Davis, Jerry Ronald
Dawkins, Larry Edward
Denton, Thomas Millard
Doss, Mary Alice
Drumwright, Thomas William
Edward, David Warren
Eller, Earl Thomas
English, Ruby Ramsey
Gardner, Thomas Eugene
Griffin, James Fredrick
Grindstaff, Glenn Ray
Halyburton, Patrick James
Henry, Randall Gordon
Holman, James Ronald
Kinsland, Carolyn Ann
Knapp, Susanna Marie
Koutris, Constantine
Kosma, John Joseph
Lauckner, Jonathan Edwin
Longwater, Barry
McCollum, Robert Wilson
Metcalf, Teresa Gale
Miles, Emily Ann
Miller, Fredrick Larry
Morris, Donald Gene
Nave, Paul Luther
Norton, Raymond Albert
Pressley, Nan Woodard
Rabb, Judith Iris
Ramsey, Harlon Gray
Rector, Janes Carroll
Riddle, Wanda Jean
Rummage, Larry Wayne
Sessoms, Kenneth Lee
Shackelford, Lundy Melvin
Sizzimore, Brenda Kay
Sommardahl, Roy Leander
Tilson, Mary Ann
Van Dyke, James Austin
Woodruff, Weldon Ellis
Woodside, Sandra Joan
Wyatt, Morris T.

SECOND SEMESTER STUDENTS

Left to right, first row — Budd C. Moyer, Jr., Betina M. Cox, Linda Cowan, Barbara Whitehart, Frances Hicks, Hilda Sanders, Jane Wamsley, Doris Hall, Suzanne Wagoner, Jim Greathouse. *Second row* — Henry A. DeGolyer, Jr., Edward Hoffmeyer, Everette A. Shelton, John H. Dunn, Ronnie E. Deyton, Micheal V. Higgins, Gary W. Styers, Carroll D. Tuttle, Sid Mullins, Luther Rickenbacker.

NOT PICTURED

Anderson, John Bascom, Jr.
Anderson, William Lee
Argersinger, Michael Lee
Barber, Wayne Allen
Bartles, Cecil Ray
Baumgardner, Bentha Gertie
Benfield, Robert Walter
Brewton, Jeferson Allen
Cable, Susan Gudger
Caddell, Cavid Harry
Chapman, William Boberick
Cochran, Rebecca Ann
Cohn, Marcia Dianne
Collins, Robert William
D'Amico, Nora Ann
Dawson, Kenneth Colin
Day, Fred Newton, IV
DeVane, Graham Stuart
Derrick, Curtis Michael
Dishman, Wilbur Cloyd
Ellege, Jerry Eugene
Emory, Evalina Russell
Epperson, Ralph Cameron, III
Ezell, Frank Owen, Jr.
Fall, Ben Marshall
Farkas, Stephen
Ferrell, Kelly Everett
French, William Foster
Gainey, Carl Eddie, Jr.
Gragg, Priscilla Beatrice
Greer, Larry Frank
Harrell, William Clarence
Hawkins, William Ecward
Helms, Carolyn
Henderson, William Carlton, Jr.
Henley, Robert Pinkerton
Hester, Frank Jackson
Hogan, Ronald Harry
Hollars, Ralph Joseph
Hood, Margaret Corbett
Hunnicutt, Memory Holland
James, Arthur Whiteford, Jr.
Kenny, Theresa Lowe
Keyer, Leslie Earl, Jr.
Lantz, Alam Winifred
Lau, Winston
Ledford, Gary Clay
McIntyre, James Darwin
Marr, Bobby Ray
Martin, Catherine Elizabeth
Mills, Michael Barry
Moxley, Linday Gail
Myers, William Arville, Jr.
Pace, Ann Turner
Parker, Patricia Kaye
Peek, Kenyon Dal
Phillips, James Robert
Prevatte, Donna Burr
Pritchard, Thomas Wilbur, III
Purvis, James Alvin
Randall, Lewis Woodrow
Reisig, Dorothy Eugenia
Roach, Oscar Ray
Robinson, Terry Marshall
Rogers, Benjamin Francis
Sinclair, Janis Madelyn
Sinclair, William Edgar, Jr.
Smathers, Joseph Fleetwood
Smith, Barney Douglas
Smith, Charles Edward
Sparks, Dorathy Gail
Tilson, Thomas Gilbert
Turiley, Thomas Clayton
Wamsley, Janet Rae
Ward, Richard Edward
Warfford, James Franklin
Welch, Eugene Battle
Wood, Ellen Cauthen

STUDENT CENTER

Faculty

RALPH MARION LEE, M.A.
Academic Dean
Professor of Business Administration

MARY KATHERINE LOGAN, M.A.
Dean of Women

WILLIAM LARKIN LYNCH, Th.M.
Dean of Students
Associate Professor of Psychology

FRANCES MARIE SNELSON, B.A.
Assistant to the President

EDITH
PEARL SWANN, B.A.
Bursar

ROBERT
ROSCOE CHAPMAN, B.S.
Registrar
Associate Professor
of Business Administration

JOHN ANGUS McLEOD, M.A.
Director of Publications
Professor of English

ROBERT
ALFRED MELVIN, Th.M.
College Chaplain
Associate Professor of Religion

WALTER
PRICE SMITH, M.J.
Director of Publicity

MARY
CONSTANCE CONSTANT, M.A.
Acting Librarian

FACULTY

JOHN POPWELL ADAMS, M.Mus.
Associate Professor of Music

MILDRED LORAINE BINGHAM, M.B.A.
Professor of Business Administration

GASTON WORTH BOOTH, M.A.
Assistant Professor of Education

RONALD KEITH BROMLEY, M.S.
Instructor of Physical Education

JONGSUK CHAY, Ph.D.
Associate Professor of History

EDWIN RIVES CHEEK, M.A.
Associate Professor of English

RUBY HUDSON COX, M.Ed.
Associate Professor of Secretarial Administration

SIDNEY MELVIN CROWDER, M.Ed.
Associate Professor of Education

ALFRED WILLIAM EDYE, M.S.
Assistant Professor of Chemistry

WILLIAM CRAWFORD ELLIOTT, M.A.
Instructor of English

EDNA JOYCE FAGGIONI, M.Mus.
Instructor of Music

GWYNDOLA PIERCE FISH, M.A.
Associate Professor of Spanish

ROMAN S. GORSKI, Ph.D.
Associate Professor of Economics

JACK NORMAN GROSE, M.B.A.
Instructor of Business Administration

ANNE CAROTHERS HALL, M.Mus.
Instructor of Music

VIRGINIA HART, M.A.
Associate Professor of Physical Education

ROBERT KENNETH HAYCRAFT, M.A.
Assistant Professor of Art

DON J. HENDERSON, M.A.
Associate Professor of Physical Education

FACULTY

WILLIAM D. HIGDON, M.M.
Assistant Professor of Mathematics

JOHN McMANUS HOUGH, JR., M.Ed.
Associate Professor of Education

JONES V. HOWELL, M.A.
Professor of Mathematics

MARY NEWELL HOWELL, M.A.
Professor of Home Economics

BETTY JEAN HUGHES, M.A.
Instructor of English

L. BEATRICE HUTZLER, M.S.
Assistant Professor of Biology

MARY ALICE IHRIG, M.A.
Associate Professor of English

ALBERT ELLISON JENKINS, Th.D.
Professor of Religion and Sociology

BETTY CORNETTE JOLLEY, M.A.
Assistant Professor of History

HARLEY E. JOLLEY, Ph.D.
Associate Professor of History

JAMES DANIEL JORDAN, JR., B.D.
Associate Professor of Religion

CAROL ELIZABETH KENDALL, M.S.
Instructor of Home Economics

MUMPHORD HOLLAND KENDALL, Th.M.
Professor of Religion

GEORGE HAROLD KINCAID, Ed.D.
Associate Professor of Education

ROBERT ROY KRAMER, M.A.
Instructor of German

CAROLYN HINTON LAMBERSON, M.Mus.
Assistant Professor of Music

WILBUR RAY McBRIDE, M.A.
Instructor of Physics

EVELYN ALLEN McLEOD
Instructor of English

FACULTY

NANCY CAROLYN MEDFORD, M.A.
Assistant Professor of Mathematics

FRANCIS ANGELO MONTALDI, M.A.
Instructor of Biology

NANCY ETHEL MORRIS, M.A.
Instructor of English

JOHN RAYMOND NELSON, Ph.D.
Professor of Classical Languages

LORA MILTON OUTTEN, Ph.D.
Professor of Biology

ALICE McGHEE OWSLEY, B.A.
Instructor of Political Science

WILLIAM F. PEGG, M.A.
Associate Professor of Mathematics

ERNEST WAYNE PRESSLEY, M.A.
Assistant Professor of Music

JOHN TILMAN PYLE, Ph.D.
Associate Professor of Chemistry

DANIEL EDGAR RICHARDSON, Th.D.
Assistant Professor of Chemistry

DALE A. ROBERTS, M.Mus.
Instructor of Music

DOROTHY WEAVER ROBERTS, M.S.M.
Assistant Professor of Music

JOSEPH ELWOOD ROBERTS, M.Mus.
Associate Professor of Music

NONA MOORE ROBERTS, M.A.
Professor of French

DONNA NAGEY ROBERTSON, M.Mus.
Assistant Professor of Music

JOE CHRIS ROBERTSON, M.F.A.
Associate Professor of Art

EMMETT SPRINKLE SAMS, M.A.
Associate Professor of Mathematics

VICTOR DALMUTH SHEALEY, JR., M.A.
Instructor of Physical Education

FACULTY

PAUL M. SORRELLS, M.A.
Assistant Professor of English

JOEL R. STEGALL, M.Mus.
Instructor of Music

JOSEPH RALPH TAYLOR, M.S.
Associate Professor of Biology

ROBERT DOUGLAS THERRELL, M.A.
Instructor of Music

LOU BOOTH THERRELL, M.A.
Instructor of Education

JAMES WARREN THOMAS, B.A.
Assistant Professor of Speech and Drama

MILDRED FRANCES THOMAS, M.A. in L.S.
Music Librarian; Instructor of Music

MARIAN TISDALE, M.A.
Associate Professor of French

WILLIAM HENRY WHITNEY, B.A., C.P.A.
Assistant Professor of Business Administration

ARTHUR EVERETT WOOD, M.S.
Associate Professor of Physics and Engineering

HARRELL WOOD, M.A.
Assistant Professor of Physical Education

FACULTY NOT PICTURED

GENEVIEVE WILLIAMS ADAMS, M.S.
Assistant Professor of Chemistry

MARTHA SINCLAIR BIGGERS, B.Mus.
Assistant Professor of Music

ROBERT J. CARNER, Ph.D.
Professor of French and Spanish

RACHEL MESSICK CHAPMAN, M.Ed.
Associate Professor of Secretarial Administration

JOHNNY McNEIL NARKINSKY, M.A.
Instructor of Spanish

SAM SELF MARKINSKY, M.S.
Instructor of Mathematics

CHARLIE CRAFTON NARRON, M.A.
Assistant Professor of Business Administration

EVELYN UNDERWOOD, Ph.D.
Professor of History

ELIZABETH WEBSTER WATSON, M.A.
Associate Professor of Drama

AGNES KOOLS WHITMAN
Instructor of Music

OFFICE AND

ADMINISTRATIVE STAFF: B. H. Tilson, superintendent of buildings and grounds; James M. Fish, assistant superintendent of buildings and grounds; Donald Caldwell, Sr., cafeteria manager; Donald Caldwell, Jr., student center manager.

Mary Jo Humpston, dietitian; Julia B. Tilson, cafeteria hostess; Eva Brewer, nurse; Dr. W. Otis Duck, college physician.

NOT

Ann Dacus
cataloguer in library.

Dr. Charles Powell, college physician; Dr. Ernest Powell, college physician. **LIBRARY STAFF:** Sarah Kathryn Cabe, circulation assistant; Vienna Hunter, clerical assistant.

Elizabeth T. Nelson, reserve librarian; Eula Grove Robinson, reference librarian; **ASSISTANTS AND SECRETARIES:** Evelyn F. Anderson, assistant in bursar's office; Judy Bridgers, cafeteria secretary.

Barbara H. Brown, secretary to registrar; Helen L. Brown, secretary to president; Ethel Ray Cox, assistant to registrar; Linda Fleming, secretary in office of buildings and grounds.

GENERAL STAFF

Frances Grigg, assistant to manager of student center; Violette B. Henderson, asistant to bursar; Nona Faye C. Lynch, secretary to dean of students; Shirley C. McBride, secretary in placement office.

Brenda C. McLeod, secretary in public relations department; Nancy M. Owen, secretary in music department; Ossie Ponder, assistant to manager of student center; Myrtle S. Richardson, secretary to academic dean.

PICTURED

Jinsie Underwood
circulation librarian.

Kathleen O. Stroup, secretary in office of buildings and grounds; Kathleen Wallin, secretary in alumni office. **DORMITORY HOSTESSES:** Ruby Alexander, Brown; Nellie Carson, Fox.

Maxine Fulcher, Myers; Vera Houck, Huffman; Rose Main, Melrose; Lillie Mae Rogers, Treat.

Ruby Sparks, Spilman; Marie Sparnell, Stroup; Elsie Teague, Edna Moore.

IN MEMORIAM

On November 6, 1965, the hearts of the students and faculty of Mars Hill College were saddened as they learned of the accidental death of John B. Edwards. John, as his college friends knew him, was a quiet but fun-loving young man who lived his life to the fullest. He will be greatly missed by those who knew him.

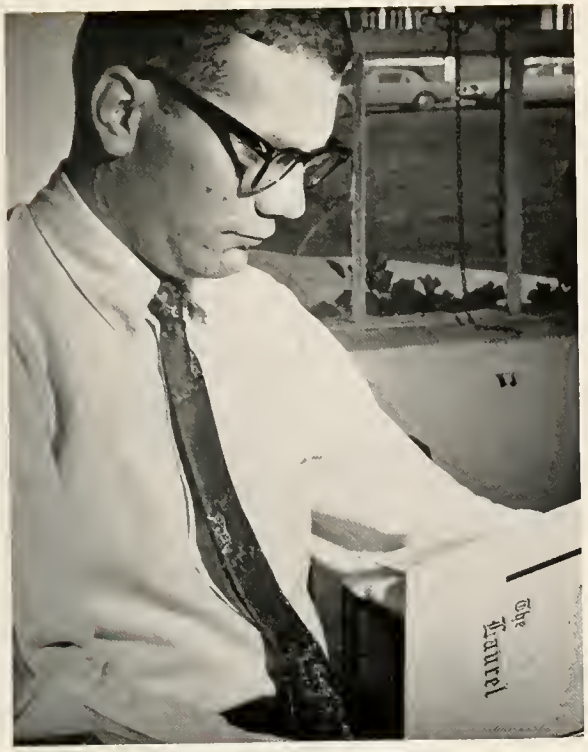

. . . perusing the final product

EDITOR'S FAREWELL

An old era is ending and a new era is beginning, not only for Mars Hill College but also for many students who are leaving this year.

To us seniors Mars Hill College will always be dear to our hearts. We will remember her as the place where we made life-long friends and as the place in which we became adults.

To those who will be coming back next year we wish the best of luck in the years ahead. We hope that Mars Hill will mean as much to you one day as it does to us.

In this farewell I would like to thank the administration; Walter Smith, the Laurel advisor; and you, the students, for your support and encouragement. I hope this yearbook will bring much happiness to you in the years to come. My best wishes always to one and all.

Tracy C. Heath

Autographs . . .

COMMONWEALTH PRESS
INC.
RADFORD, VIRGINIA
KINGSKRAFT